



Hon. Shri. Babanrao Pachpute Vichardhara Trust's Group of Institutions

Faculty of Management

Approved by AICTE, New Delhi

Affiliated to Savitribai Phule Pune University, Pune. DTE, (MH) Mumbai.

A/P-Kashti, Tal-Shrigonda, Dist-Ahmednagar, Pin- 414701

© www.parikrama.edu.in | directorpiom@parikrama.edu.in | +91-8751005005

1.1.1 The Institution ensures effective curriculum delivery through a well-planned and documented process

INDEX

Sr. No	Name of Document	Page No
1	Vision Mission	2
2	List Of Program offered by the Institute	3
3	AICTE Approval Letter	4-6
4	AISHE Certificate and Affiliation Letter of Savitribai Phule Pune University	7-9
5	Curriculum Planning and Flow Chart	10
6	University and Institute Academic Calendar	11-14
7	Notice for Commencement of Academic Activity	15-16
8	Specialization (Elective Subject) Selection Process	17-20
9	Teaching workload Distribution	21-23
10	Master Time table and Individual time table	24-30
11	Teaching Plan	31-33
12	Course File Assessment report	34-35
13	Academic review report	36-46
14	Concurrent Evaluation	47-63
15	Result Analysis	64-76
16	Library Details	77

Faculty of Management

Approved by AICTE, New Delhi

Affiliated to Savitribai Phule Pune University, Pune, DTE, (MH) Mumbai.

A/P-Kashti, Tal-Shrigonda, Dist-Ahmednagar, Pin- 414701

© www.parikrama.edu.in ✉ directorpiom@parikrama.edu.in ☎ +91-8751005005

Vision

To provide opportunities for students to become able professionals and entrepreneurs for socio- economic upliftment of rural India.

Mission

Providing opportunities for students by encouraging them for professional education.

Creating self-disciplined, mentally robust and morally strong professionals.

To serve the needs of industry and society in general and rural area in particular by imparting Knowledge and Skills.



DIRECTOR
H.S.B. P.V.T. GOI
FUCULTY OF MANAGEMENT
A/P. Kashti Tal. Shrigonda, Dist. A.Nagar 414701



Hon. Shri. Babanrao Pachpute Vichardhara Trust's Group of Institutions

Faculty of Management

Approved by AICTE, New Delhi

Affiliated to Savitribai Phule Pune University, Pune, DTE, (MH) Mumbai.

A/P-Kashti, Tal-Shrigonda, Dist-Ahmednagar, Pin- 414701

© www.parikrama.edu.in @ directorpiom@parikrama.edu.in ☎ +91-8751005005

List of Programme offered by the Institute

Academic Year 2018-19 to 2022-23

Sr. No	Name of Programme
1	Master of Business Administration



DIRECTOR
H.S.B. PVT. GOI
FUCULTY OF MANAGEMENT
A/P, Kashti Tal. Shrigonda, Dist. A.Nagar 414701

Kind Attn. Dr. Pandit.



अखिल भारतीय तकनीकी शिक्षा परिषद्
ALL INDIA COUNCIL FOR TECHNICAL EDUCATION
(भारत सरकार का एक सांविधिक निकाय) (A STATUTORY BODY OF THE GOVT. OF INDIA)

F.No. : MS(New-Int)/2009/09
June 18, 2009

LETTER OF APPROVAL (Part-I-New Integrated Campus)

To
The Principal Secretary
Higher & Technical Education and Employment Development
Govt. of Maharashtra, Mantralaya
Mumbai-400 032
Maharashtra

Sub: Issuance of Letter of Approval for Development of a New Integrated Campus with Multi-Discipline imparting Technical Education in the name and style of Hon. Shri Babanrao Pachpute Vichardhara Trust's Group of Institutions, At & Post - Kashti, Tal - Shrigonda, Dist. Ahmednagar - 414 701, Maharashtra.

Sr / Madam,

As per the Regulations notified by the Council vide F. No. 37-3/Legal/2004 dated 14th September 2006 and norms, standards procedures and conditions prescribed by the Council from time to time and based on the recommendations of the visiting Expert Committee and the EC Sub Committees, I am directed to convey the approval of the Council for the Development of a New Integrated Campus with Multi-Discipline in the name and style of Hon. Shri Babanrao Pachpute Vichardhara Trust's Group of Institutions, At & Post - Kashti, Tal - Shrigonda, Dist. Ahmednagar - 414 701, Maharashtra for the academic year 2009-10. The Integrated campus has been approved by the Council for the Faculties as per details given below:

S.No.	Name of the Faculty/School as a part of Integrated Campus with Multi-Discipline	Course(s)	Entry level qualification	Approved Intake
1	Faculty of Engineering	Civil Engg.	10+2	60
		Electronics & Tele Comm. Engg	10+2	60
		Computer Science & Engg	10+2	60
		Mechanical Engg	10+2	60
2	Faculty of Pharmacy	B. Pharmacy	10+2	60
3	Faculty of Management	MBA	Graduation	60
	Total			360

2. The approval is valid for two years from the date of issue of this letter. The Society/Trust/Institution shall obtain necessary affiliation permission from the concerned affiliating University as per the prescribed schedule of the University/ Admission Authority etc. The Applicant Society/Trust/Institution shall send information about commencement of the above courses to AICTE. In case, the Institution fails to commence the above mentioned courses for whatsoever reasons during the two years period from the date of issue of this letter, the approval shall automatically become invalid and the applicant society/trust shall have to make a fresh application to AICTE for grant of a fresh approval.

3. The approval is further subject to fulfillment of following conditions

- That the management shall provide adequate funds for development of land and building and for providing related infrastructural, instructional and other facilities as per Council's norms and standards laid down by the Council from time to time and for meeting recurring expenditure.
- That the admissions shall be made only after adequate infrastructure and all other facilities are provided as per norms and guidelines of the AICTE.
- That the admissions shall be made in accordance with the regulations notified by the Council from time to time.
- That the admissions to the courses shall be made only after the affiliating University /University under whose ambit the institution is functioning / State Board gives permission to start the course.
- That the institution shall not allow closure of the institution or discontinuation of the course(s) or start any new course (s) or alter intake capacity of seats without the prior approval of the Council.
- That no excess admissions shall be made by the institution over and above the approved intake under any circumstances.
- That the institutions shall not have any collaborative arrangements with any Indian and/or Foreign Universities for conduct of technical courses other than those approved by AICTE without obtaining prior approval from AICTE.
- That the institution shall not allow conduct of any unapproved course whether technical or non technical in the premises of AICTE approved institution/campus and for in the name of the institution without prior permission from AICTE.
- That the institution shall operate only from its approved location, and that the institution shall not open any off campus study centers/ extension centers directly or in collaboration with any other institution/ university/ organization for the purpose of imparting technical education without obtaining prior approval from the AICTE.

7th तल, चन्द्रलोक भवन, जनपथ नई दिल्ली-110001
7th Floor, Chander Lok Building, Janpath, New Delhi-110001



That the tuition and other fees shall be charged as prescribed by the Competent Authority within the overall criteria prescribed the Council from time to time. No capitation fee shall be charged from the students/guardians of students in any form.

xl That the accounts of the institution shall be audited annually by a certified Chartered Accountant and shall be open for inspection by the Council or any body or person authorized by it.

xii (a) Director: A integrated Director may be appointed from any of the disciplines/subjects of technical education being offered in the Campus as per the norms and guidelines laid down for eligibility and selection procedure.

(b) Faculty: The integrated Faculty should be available in each institution as per the existing norms.

(c) Non-Teaching staff: The Non - Teaching staff should be available as per the existing norms in each institution. A Registrar/Chief Administrative Officer should be appointed to look after administrative activities of the entire campus. A placement Officer should also be appointed to look after the placement activities of all the institutions located in the Campus.

(d) Other Campus facilities: A common Canteen, common Sports facility and Auditorium etc. may be developed in the Campus for the benefit of students of all the institutions located in the Campus

(e) That all the laboratories, workshops etc. shall be equipped as per the syllabi of the concerned affiliating University/University under whose ambit the institution is functioning, and shall be in operational condition before making admissions.

(f) A Central Library covering all the subjects of various institutions located at the same campus with separate libraries located in respective institutions/departments is required to be provided. The total no. of books, volumes and journals should be the sum of all the requirement of department/institutions together as per AICTE norms.

(g) A Central Computer Center for various institutions located at the same campus with departmental/institutional computer centers located in respective institutions/departments is required to be provided. The no. of computers required are rationalized and the computer student ratio be relaxed up to 1:6 adequate number of terminals, Printers, legal software etc. shall be established as per AICTE norms.

xxi That the institution shall furnish requisite returns and reports as desired by AICTE in order to ensure proper maintenance of administrative and academic standards

xxii That the technical institution shall publish an information booklet before commencement of the academic year giving details regarding the institution and courses/programmes being conducted and details of infrastructural facilities including faculty etc. in the form of mandatory disclosure. The information booklet may be made available to the stakeholders of the technical education on cost basis.

xxiii That it shall be mandatory for the technical institution to maintain a web-site providing the prescribed information. The website information must be continuously updated as and when changes take place.

xxiv That a compliance report in the prescribed format along with mandatory disclosure on fulfillment of the above conditions, shall be submitted each year by the Institution within the time limit prescribed by the Council from time to time.

xxvii That if Technical Institution fails to disclose the information or suppress and/or misrepresent the information, appropriate action could be initiated including withdrawal of AICTE approval.

xxviii That a Joint FDR is required to be created for an amount and period prescribed by the Council separately for each institution for from time to time.

xxix That AICTE may carry out random inspections round the year for verifying the status of the institutions to ensure maintenance of norms and standards.

xxx That the AICTE may also conduct inspections with or without notifying the dates to verify specific complaints of misrepresentation, violation of norms and standards, mal-practices etc.

xxxi That the Institution by virtue of the approval given by Council shall not automatically become claimant to any grant-in-aid from the Central or State Government.

xxxii The Institute shall take appropriate measures for prevention of ragging in any form, in the light of directions of Supreme Court of India in Writ Petition No. 656/1998. In case of failure to prevent the instances of ragging by the Institutions, the Council shall take appropriate action including withdrawal of approval.

xxxiii That the Management shall strictly follow further conditions as may be specified by the Council from time to time.

xxxiv That the institution shall provide the following facilities for the physically challenged persons

- Class rooms, toilets and hostels to be made accessible to wheel chair users
- Resource room for visually impaired students



[Signature]
15-10-2009

- c. Accessible Library
- d. Counseling Centre for disabled students
- e. Facility of Sign Language Interpreter
- f. All students needing assistive devices to be provided such devices

In the event of non-compliance by any of the Institutions/Schools/Faculties covered under the integrated campus i.e. in the name and style of Hon. Shri Babanrao Pachpute Vichardhara Trust's Group of Institutions, At & Post - Kashti, Tal - Shrigonda, Dist. Ahmednagar - 414 701, Maharashtra with regard to guidelines, norms and conditions prescribed from time to time the Council shall be free to take measures for withdrawal of its approval or recognition, without consideration of any related issues and all liabilities arising out of such withdrawal would solely be that of Hon. Shri Babanrao Pachpute Vichardhara Trust's Group of Institutions, At & Post - Kashti, Tal - Shrigonda, Dist. Ahmednagar - 414 701, Maharashtra.

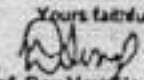
Yours faithfully,

 (Prof. Dev Vrat Singh)
 Advisor (E&T)
 15-6-2009

Copy to:

1. To Director Of Technical Education,
Govt. Of Maharashtra,
Mahapalika Marg, Mumbai-400001.

(With a request to monitor the compliance of the conditions as laid down in this approval letter and keep the AICTE informed of the same.)

2. The Registrar, Concerned University.
3. AICTE -Western Regional Office
2nd Floor, Industrial Assurance Building,
V.M.Road, Opp. Church Gate Rly Station
Church Gate, Mumbai-400 020
4. The Dean/Associate Director
Faculty of Engineering
Hon. Shri Babanrao Pachpute
Vichardhara Trust's Group of Institutions,
At & Post - Kashti, Tal - Shrigonda,
Dist. Ahmednagar - 414 701, Maharashtra

(For ensuring submission of Compliance Report as per AICTE requirements)

5. The Dean/Associate Director
Faculty of Management
Hon. Shri Babanrao Pachpute
Vichardhara Trust's Group of Institutions,
At & Post - Kashti, Tal - Shrigonda,
Dist. Ahmednagar - 414 701, Maharashtra

(For ensuring submission of Compliance Report as per AICTE requirements)

6. The Director
Hon. Shri Babanrao Pachpute
Vichardhara Trust's Group of Institutions,
At & Post - Kashti, Tal - Shrigonda,
Dist. Ahmednagar - 414 701, Maharashtra

7. The President/Chairman
HON. SHRI BABANRAO PACHPUTE VICHARDHARA TRUST,
A/P. KASHITI, TAL: SHRIGONDA,
DIST: AHMEDNAGAR - 414 701
MAHARASHTRA.
P-02487-231354-364, 9899687272
F- 02467-231633
Email - the.parikrama@gmail.com



 (Prof. Dev Vrat Singh)
 Advisor (E&T)
 15-6-2009

DIRECTOR
 H.S.B. PVT. CO.
 FACULTY OF MANAGEMENT



Government of India

Ministry of Education

Department of Higher Education

Statistics Division

New Delhi

Certificate



Reference No. C-45884-2021

This is to certify that Dr.Sudarshan Arjun Giramkar of HON. SHRI BABANRAO PACHPUTE VICHARDHARA TRUST'S, GROUP OF INSTITUTION'S, FACULTY OF MANAGEMENT, KASHTI, TAL- SHRIGONDA, DIST.-AHMEDNAGAR has successfully uploaded the data of All India Survey on Higher Education(AISHE) 2021-2022.



R.Rajesh

(Shri R. Rajesh)

Deputy Director General

Dated: 28/12/2022

दूरध्वनी क्रमांक :
०२०-२५६२ ११८८
२५६२ ११९७

सावित्रीबाई फुले पुणे विद्यापीठ
(पूर्वेचे पुणे विद्यापीठ)



शैक्षणिक विभाग
(संलग्नता कक्ष)
गणेशखिंड, पुणे-४११००७.



240000318

टेलिग्राफ : 'युनिपुणे'
फॅक्स : ०२०-२५६९१२३३
वेबसाइट : www.unipune.ac.in
ई-मेल : affiliation@pun.unipune.ac.in

संदर्भ क्र.: सीए/१४३९

दि.: ०६/०७/२०२३

प्रति,
मा. संचालक,
मा ना श्री.वचनराव पाचपुते विचारधारा ट्रस्ट परीक्रमा कॉलेज
ऑफ मॅनेजमेंट पत्ता: मु.पो.काशी, ता.: श्रीगोंदा जि:
अहमदनगर पिनकोड: 414701
[IMMA017230]

विषय:- शैक्षणिक वर्ष २०२३-२०२४, या वर्षाकरिता संलग्निकाऱ्याचे नूतनीकरण / नैसर्गिकवादीबाबत

महोदय,

दरील विषयासंदर्भात विद्यापीठ अधिकार मंडळाने घेतलेल्या निर्णयानुसार आपणास कळविण्यात येते की, आपल्या महाविद्यालयास/परिसंस्थेस शैक्षणिक वर्ष २०२३-२०२४, करिता खालील रकान्यात नमूद केलेल्या अभ्यासक्रमांच्या संलग्निकाऱ्यांच्या नूतनीकरणास / नैसर्गिकवादीस महाराष्ट्र सार्वजनिक विद्यापीठ अधिनियम २०१६ तसेच अखिल भारतीय तंत्रशिक्षण परिषद (AICTE)/ राष्ट्रीय शिक्षण परिषद (NCTE)/ बार कौन्सिल ऑफ इंडिया (BCI)/ फार्मसी कौन्सिल ऑफ इंडिया (PCI)/ कौन्सिल ऑफ ऑर्किटक्चर (COA) विद्यापीठ अनुदान आयोग/संबंधित शिक्षण संस्था/परिषद/नियामक मंडळ इ.तसेच केंद्र शासन महाराष्ट्र शासन आणि सावित्रीबाई फुले पुणे विद्यापीठ यांचेकडून वेळोवेळी विहित करण्यात आलेल्या आणि येणाऱ्या नियम/आदेश/मार्गदर्शक तत्वे/परिनियम/अध्यादेश इ.तरतूदीनुसार तसेच संबंधित अभ्यासक्रम व प्रवेश क्षमता मान्यतेच्या अधीन राहून तसेच स्वयं मूल्यमापन अहवालातील सोबत जोडलेल्या बाबीतील अटी व शर्तीची पूर्तता (लागू असल्यास) विद्यापीठाचे पत्र निर्मित झाल्याच्या दिनांकापासून तीन महिन्यांच्या आत पूर्ण करण्याच्या अटीवर परवानगी देण्यात येत आहे.

अनु.क्र.	अभ्यासक्रमाचा तपशील	विद्यार्थी संख्या	वर्ष व तुकडी	संलग्निकाऱ्याचा प्रकार
1	मास्टर ऑफ बिजनेस अडमिनिस्ट्रेशन (एम.बी.ए.)	120	वर्ष प्रथम व द्वितीय- Div No.1 वर्ष प्रथम व द्वितीय- Div No.2,	नूतनीकरण

अटी व शर्तीची यादी

अनु.क्र.	अटी व शर्ती
१	1. Compliance of earlier committee is not given 2.Appoint Teachers as Per AICTE Norms. 3.Do the Accreditation Process As Early as Possible



स. द. डावखर
उपकुलसचिव

सावित्रीबाई फुले पुणे विद्यापीठ
(पूर्वीचे पुणे विद्यापीठ)

दूरधनी क्रमांक :
२२०-२५६९१२३३
२५६०१२५०
२५६०१२५८
२५६०१२५९



वैधानिक विभाग
मलेतबिंदू, पुणे-४११००७.
दूरधनी : पुणेपुणे
ईमेल : २२०-२५६९१२३३
वेबसाइट : www.unipune.ac.in
ई-गेल : admission@pun.unipune.ac.in

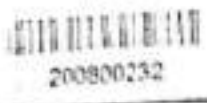

दि. १५ जून २०२१

मंडळ अ. सीएम १११

प्रति,
सा. सा. सा. वि. विभाग
सा. सा. वि. विभाग/दूरधनी विभाग/पुणे विभाग/दूरधनी विभाग
पुणे विद्यापीठ, अ. सीएम १११, सा. सा. वि. विभाग, सा. सा. वि. विभाग
पुणे विद्यापीठ, अ. सीएम १११, सा. सा. वि. विभाग, सा. सा. वि. विभाग
अ. सीएम १११, सा. सा. वि. विभाग, सा. सा. वि. विभाग
[MMMA017230]

विषय:- वैधानिक वर्ष २०२०-२०२१, या वर्षाकरिता संवर्धीकरणार्थे दुरुनीकरण / नैसर्गिकवादीबाबत

मंडळ अ.

वैधानिक वर्ष २०२०-२०२१, या वर्षाकरिता संवर्धीकरणार्थे दुरुनीकरण / नैसर्गिकवादीबाबत
वैधानिक वर्ष २०२०-२०२१, या वर्षाकरिता संवर्धीकरणार्थे दुरुनीकरण / नैसर्गिकवादीबाबत
वैधानिक वर्ष २०२०-२०२१, या वर्षाकरिता संवर्धीकरणार्थे दुरुनीकरण / नैसर्गिकवादीबाबत
वैधानिक वर्ष २०२०-२०२१, या वर्षाकरिता संवर्धीकरणार्थे दुरुनीकरण / नैसर्गिकवादीबाबत
वैधानिक वर्ष २०२०-२०२१, या वर्षाकरिता संवर्धीकरणार्थे दुरुनीकरण / नैसर्गिकवादीबाबत
वैधानिक वर्ष २०२०-२०२१, या वर्षाकरिता संवर्धीकरणार्थे दुरुनीकरण / नैसर्गिकवादीबाबत
वैधानिक वर्ष २०२०-२०२१, या वर्षाकरिता संवर्धीकरणार्थे दुरुनीकरण / नैसर्गिकवादीबाबत
वैधानिक वर्ष २०२०-२०२१, या वर्षाकरिता संवर्धीकरणार्थे दुरुनीकरण / नैसर्गिकवादीबाबत
वैधानिक वर्ष २०२०-२०२१, या वर्षाकरिता संवर्धीकरणार्थे दुरुनीकरण / नैसर्गिकवादीबाबत
वैधानिक वर्ष २०२०-२०२१, या वर्षाकरिता संवर्धीकरणार्थे दुरुनीकरण / नैसर्गिकवादीबाबत

क्र.सं.	अभ्यासक्रमाचा तपशील	विद्यार्थी संख्या	प्रथमपाळी/द्वितीय पाळी (सामू. अथवासा.सं.)	संवर्धीकरणार्थे प्रकार
१	सा. सा. वि. विभाग अ. सीएम १११ (सा. सा. वि. विभाग)	120	वर्ष १- पुणे, पुणे वि. विभाग Div No. 2 वर्ष २- पुणे व वि. विभाग- Div No. 1 वर्ष ३- पुणे व वि. विभाग- Div No. 2.	दुरुनीकरण

सा. सा. वि. विभाग

सा. सा. वि. विभाग

[Signature]

साहायक कुलसचिव
(संस्थापना कक्ष)



DIRECTOR
H.S.B. P.V.T. GOI COLLEGE
OF MANAGEMENT KASHTI
Tal. Shirgonda, Dist. A.Nager 414704



I. Curricular Planning & Implementation
Curricular Planning & Implementation of Institute – Flowchart

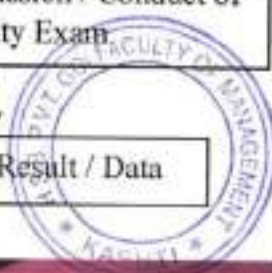
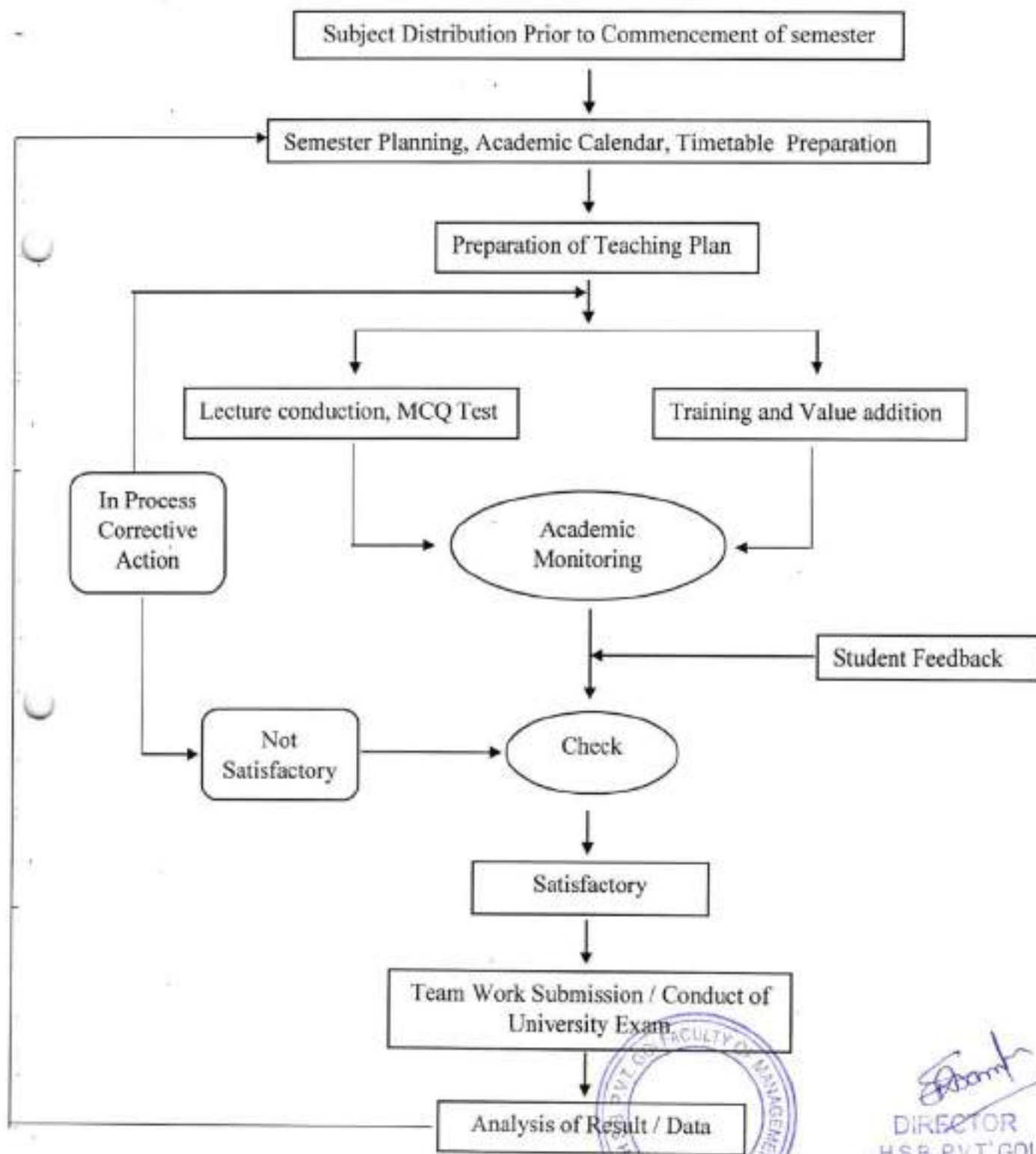

[Signature]
DIRECTOR
H.S.B. P.V.T. GOI
FACULTY OF MANAGEMENT
A/P, Kashti Tal. Shrigonda, Dist. A. Nagar 414701

Savitribai Phule Pune University
(Formerly University of Pune)

Circular No.484 of 2022

**Dates of Commencement and Conclusion of terms for the Academic Year 2022-23
for University Department / Affiliated Colleges / Recognised Institutes.**

It is hereby informed that, the dates of commencement and conclusion of the First and Second term of University Courses, under various faculties, for the academic year 2022-23 shall be as under as per DTE & CET Cell admission notification:

Sr No	Name of the Courses , Faculties & Year	2022 - 2023			
		First Term		Second Term	
		Commencement	Conclusion	Commencement	Conclusion
1.	Science & Technology				
	B.E./B.Tech : Ist Year	04/11/2022	20/02/2023	20/03/2023	15/07/2023
	M.E./M.Tech : Ist Year	27/10/2022	20/02/2023	20/03/2023	15/07/2023
2	Commerce & Management				
	M.B.A. : Ist Year	10/11/2022	03/03/2023	20/03/2023	15/07/2023
	M.C.A. : Ist Year	09/11/2022	03/03/2023	20/03/2023	15/07/2023
3	Humanities				
	L.L.B. : Ist Year (3 Years)	13/12/2022	04/04/2023	24/04/2023	12/08/2023
	L.L.B. : Ist Year (5 Years)	13/12/2022	04/04/2023	24/04/2023	12/08/2023
	L.L.M. : Ist & IInd Year	03/10/2022	28/01/2023	20/02/2023	17/06/2023
4	Inter-disciplinary Studies				
	B.Ed. : Ist Year	19/12/2022	12/04/2023	24/04/2023	12/08/2023
	B.P.Ed. : Ist Year	12/12/2022	04/04/2023	24/04/2023	12/08/2023
	M.Ed. /M. P. Ed.	14/12/2022	04/04/2023	18/04/2023	05/08/2023
	Fine Arts	12/12/2022	04/04/2023	24/04/2023	12/08/2023

NOTE :

- In case, the Principal of the Affiliated Colleges require to give additional holiday in exceptional circumstances, he/she may do so by compensating the same by keeping the College working on Sunday.

Ganeshkhind, Pune-07
Ref. No. PGS/ 6275
Date: 29/12/2022



Bhumi
29/12/2022
Assistant Registrar
(P.G. Admission)

Pratik
DIRECTOR
H.S.B. P.V.T. GOI
FACULTY OF MANAGEMENT
A.P. Kashti Tal. Shrigonda, Dist. A.Nagar-414701

Copy to: for Information and necessary action

The Members of the Management Council.

The Deans of Faculties.

The Registrar, Savitribai Phule Pune University, Pune.

The Director, Examinations & Evaluation, Savitribai Phule Pune University, Pune.

The Heads of all University Departments.

The Principals of all Affiliated Colleges.

The Directors of all Recognized Institutes.

The Heads of all the Administrative Sections of the University Office.

Asstt. Registrar, office of the Hon. Vice-Chancellor, Savitribai Phule Pune University

Asstt. Registrar, office of the Hon. Pro-Vice-Chancellor, Savitribai Phule Pune University

HSBPVT'S GOI

PARIKRAMA INSTITUTE OF MANAGEMENT, KASHTI, TAL SHRIGONDA DIST AHMEDNAGAR

(Affiliated to the Savitribai Phule Pune University, DTE & approved by AICTE- New Delhi)

ACADEMIC CALENDER 2022-23 (Student/ Staff/ Institute)

SEM-I & III

Week No.	Month	Week Days							ACTIVITIES/ EVENTS
		MON	TUE	WED	THU	FRI	SAT	SUN	
I	Sep-22				1	2	3	4	1-Commencement of III Sem (Include SIP of 8 Week)
II		5	6	7	8	9	10	11	5-Teachers Days 9-Anant Chaturdashi
III		12	13	14	15	16	17	18	12-Academic Meeting
IV		19	20	21	22	23	24	25	21-SIP orientation and Project Guide Allotment
V		26	27	28	29	30			26-Ghatsthapna 30-Students and Project Guide Meeting
								Total Working days- 21	
								Holidays-10	
Week No.	Month	Week Days							ACTIVITIES/ EVENTS
		MON	TUE	WED	THU	FRI	SAT	SUN	
I	Oct-22						1	2	2-Mahtma Gandhi & Lal Bahudar Shastri Jayanti
II		3	4	5	6	7	8	9	5-Desara 8-Indian Air Force Day
III		10	11	12	13	14	15	16	12-Academic Meeting
IV		17	18	19	20	21	22	23	21-Vasubaras
V		24	25	26	27	28	29	30	24-28- Diwali
VI		31							31-Students and Project Guide Meeting
								Total Working days- 15	
								Holidays-16	
Week No.	Month	Week Days							ACTIVITIES/ EVENTS
		MON	TUE	WED	THU	FRI	SAT	SUN	
I	Nov-22		1	2	3	4	5	6	1-Starting of MBA III Semester Lecture
II		7	8	9	10	11	12	13	8-Gurunanak Jayanti
III		14	15	16	17	18	19	20	14-Pandit Neharu Jayanti 15-17-SIP Work Presentation and Progress Report
IV		21	22	23	24	25	26	27	21-Academic Meeting 26-Savindhan Divas
V		28	29	30					
								Total Working days- 21	
								Holidays-09	
Week No.	Month	Week Days							ACTIVITIES/ EVENTS
		MON	TUE	WED	THU	FRI	SAT	SUN	
I	Dec-22				1	2	3	4	1-World Aids Day 4-Navy Day 1- Commencement of Semester I
II		5	6	7	8	9	10	11	07-Indian Armed Forces Flag Day, International Civil Aviation Day
III		12	13	14	15	16	17	18	
IV		19	20	21	22	23	24	25	22-Academic Meeting 23-Kisan Day
V		26	27	28	29	30	31		27- Dr.Punjabrao Deshmukh Jayanti
								Total Working days- 22	
								Holidays-9	
Week No.	Month	Week Days							ACTIVITIES/ EVENTS
		MON	TUE	WED	THU	FRI	SAT	SUN	



I	Jan-23									
II		2	3	4	5	6	7	8	5-Quiz Competition	
III		9	10	11	12	13	14	15	12-National Youth Day	
IV		16	17	18	19	20	21	22	18-Academic Meeting 20-Submission of Assignmen	
V		23	24	25	26	27	28	29	23-27-Internal Exam (Test) 24-National Girl Child Day	
		30	31						31-Conclusion of Semester I	
Total Working days- 22										
Holidays-9										
Week No.	Month	Week Days							ACTIVITIES/ EVENTS	
		MON	TUE	WED	THU	FRI	SAT	SUN		
I	23-Feb			1	2	3	4	5	5-Makar Sankranti	
II		6	7	8	9	10	11	12		
III		13	14	15	16	17	18	19	15-Conclusion of Semester I 18-Mahashivratri	
IV		20	22	24	26	28				
Total Working days- 19										
Holidays-9										

Regular Day	
Academic Activity	
Weekly Off	
Exams & Tests	
Social Activity	
Meeting	

Rahul

(Prof.Rahul Ghosale)
Academic Coordinator
Faculty of Management

Sudarshan

(Dr.Sudarshan Giramkar)
Director
Faculty of Management



DIRECTOR
H.S.B. P.V.T. GOI
FUCULTY OF MANAGEMENT
A/P. Kashi Tal. Shrigonda, Dist. A.Nagar 414701

Savitribai Phule Pune University
(Formerly University of Pune)



Circular No. 302 of 2022
Important Notification

Revised Dates of Commencement and Conclusion of terms of U.G. / P.G. Courses for the Academic Year 2022-23 for Affiliated Colleges / Recognised Institutes.

In reference to the earlier circular issued by the University bearing no. 173 dated 10.06.2022 the dates of commencement and conclusion of First Term and Second Term in the academic calendar for the academic year 2022-23, for the following courses are being revised as under.

Sr No	Name of the Courses , Faculties & Year	2022 - 2023			
		First Term		Second Term	
		Commencement	Conclusion	Commencement	Conclusion
1	Science & Technology				
	Science	20/06/2022	30/11/2022	26/12/2022	04/05/2023
	B.Engineering : II	17/08/2022	10/12/2022	02/01/2023	29/04/2023
	B.Engineering : III IV	18/07/2022	30/11/2022	02/01/2023	29/04/2023
	M.Engineering : II	18/07/2022	12/11/2022	09/01/2023	06/05/2023
	B.Architecture : II	08/08/2022	04/12/2022	19/12/2022	04/05/2023
	B.Architecture : III IV V	20/06/2022	08/11/2022	30/12/2022	15/05/2023
	M.Architecture:II	19/09/2022	07/01/2023	23/01/2023	20/05/2023
	B. Pharmacy: II III	01/08/2022	10/12/2022	02/01/2023	10/05/2023
	B. Pharmacy: IV	15/07/2022	03/12/2022	02/01/2023	10/05/2023
M. Pharmacy : II	01/08/2022	10/12/2022	26/12/2022	30/06/2023	
2	Commerce & Management				
	Commerce	20/06/2022	30/11/2022	26/12/2022	04/05/2023
	MBA II (Including SIP project of 8	01/09/2022	30/01/2023	15/02/2023	26/05/2023
	MCA II	01/09/2022	16/12/2022	02/01/2023	15/04/2023
	BHMCT II III IV	01/09/2022	16/12/2022	02/01/2023	15/04/2023
3	Humanities				
	Arts	20/06/2022	30/11/2022	26/12/2022	04/05/2023
	Mental Moral and Social Sciences				
	L.L.B. II	31/10/2022	31/01/2023	06/02/2023	15/05/2023
	L.L.B. III	04/07/2022	12/12/2022	08/01/2023	15/05/2023
	B.A. L.L.B. II	31/10/2022	31/01/2023	06/02/2023	15/05/2023
B.A. L.L.D. III IV V	04/07/2022	12/12/2022	08/01/2023	15/05/2023	
4	Inter-disciplinary Studies				
	Education : II	15/09/2022	06/01/2023	17/01/2023	10/05/2023
	Physical Education : II	15/09/2022	06/01/2023	17/01/2023	10/05/2023
	B.Lib & M.Lib	15/07/2022	30/11/2022	02/01/2023	04/05/2023
	Fine Arts & Performing Art	20/06/2022	30/11/2022	26/12/2022	04/05/2023
	Journalism PG	15/07/2022	30/11/2022	02/01/2023	04/05/2023



NOTE :

1. The dates of commencement and conclusion of the University concerned Department / Affiliated Colleges / Recognised Institutes for the Academic year of all those courses whose admission was made under Common Entrance Test (CET) conducted by Government of Maharashtra / Savitribai Phule Pune University will be declared separately.

Ganeshkhind, Pune-07
Ref. No. PGS/4929
Date: 15/10/2022

Deputy Registrar
(P.G.Admission)

Copy to: for Information and necessary action

The Deans of Faculties.

The Registrar, Savitribai Phule Pune University, Pune.

The Director, Examinations & Evaluation, Savitribai Phule Pune University, Pune.

The Heads of all University Departments.

The Principals of all Affiliated Colleges.

The Directors of all Recognized Institutes.

The Heads of all the Administrative Sections of the University Office.

Asstt. Registrar, office of the Hon. Vice-Chancellor, Savitribai Phule Pune University

Asstt. Registrar, office of the Hon. Pro-Vice-Chancellor, Savitribai Phule Pune University

3. **Critical Thinking** - Ability to conduct investigation of multidimensional business problems using research based knowledge and research methods to arrive at data driven decisions
4. **Effective Communication** - Ability to effectively communicate in cross-cultural settings, in technology mediated environments, especially in the business context and with society at large
5. **Leadership and Team Work** - Ability to collaborate in an organizational context and across organizational boundaries and lead themselves and others in the achievement of organizational goals and optimize outcomes for all stakeholders.
6. **Global Orientation and Cross-Cultural Appreciation:** Ability to approach any relevant business issues from a global perspective and exhibit an appreciation of Cross Cultural aspects of business and management.
7. **Entrepreneurship** - Ability to identify entrepreneurial opportunities and leverage managerial & leadership skills for founding, leading & managing startups as well as professionalizing and growing family businesses.
8. **Environment and Sustainability** - Ability to demonstrate knowledge of and need for sustainable development and assess the impact of managerial decisions and business priorities on the societal, economic and environmental aspects.
9. **Social Responsiveness and Ethics** - Ability to exhibit a broad appreciation of the ethical and value underpinnings of managerial choices in a political, cross-cultural, globalized, digitized, socio-economic environment and distinguish between ethical and unethical behaviors & act with integrity.
10. **LifeLong Learning** - Ability to operate independently in new environment, acquire new knowledge and skills and assimilate them into the internalized knowledge and skills.

3.3 Programme Specific Outcomes (PSOs): It is expected that Institutes define the PSOs for each specialization / major-minor combination. PSOs shall also vary based upon the customized combination of Generic Core, Generic Elective, Subject Core, Subject Elective, Foundation, Enrichment & Alternative Study Credit Courses that they offer.

3.4 Graduate Attributes (GAs): At the end of the MBA programme the learner shall exhibit:

GA1: Managerial competence

GA2: Proficiency in Communication, Collaboration, Teamwork and Leadership

GA3: Competence in Creativity & Innovation

GA4: Research Aptitude, Scholarship & Enquiry

GA5: Global Orientation

GA6: Proficiency in ICT & Digital Literacy

GA7: Entrepreneurship & Intrapreneurship Orientation

GA8: Cross-functional & Inter-disciplinary Orientation

GA9: Results Orientation

GA10: Professionalism, Ethical, Values Oriented & Socially Responsible behaviour

GA11: Life-Long Learning Orientation

4.0 MBA Programme Course Types & Evaluation Pattern:

Sr.No.	Course Type	Credits	Nature	Comprehensive Concurrent Evaluation (CCE)	End Semester Evaluation (ESE) Marks	Total Marks
BASIC COURSE TYPES						
1	Generic Core (GC)	3	Compulsory	50	50	100
2	Subject Core (SC)	3	Compulsory (Specialization specific)	50	50	100
3	Generic Elective (GE - UL)	2	Elective	0	50	50
4	Generic Elective (GE - IL)	2	Elective	50	0	50
5	Subject Elective (SE - IL)	2	Elective (Specialization specific)	50	0	50
6	Summer Internship Project (SIP)	6	Project (Compulsory)	50	50	100
ADDITIONAL COURSE TYPES						
1	Enrichment Courses (ENR)	1	Elective	25	0	25
2	Foundation Courses	1	Elective	25	0	25



4.2 MBA Programme Structure: The Basic Programme Structure shall be as depicted below

Course#	Semester I	Semester II	Semester III	Semester IV	Credits	CCE Marks	ESE Marks
COMPULSORY CORE COURSES (GENERIC (GC) + SUBJECT (SC) + Summer Internship Project SIP)							
A	1 GC-1	1 GC-7	1 GC-11	1 GC-14	66 Credits	1050	1050
	2 GC-2	2 GC-8	2 GC-12	2 GC-15			
	3 GC-3	3 GC-9	3 GC-13 (SIP)	3 SC-5			
	4 GC-4	4 GC-10	4 SC-3	4 SC-6			
	5 GC-5	5 SC-1	5 SC-4				
	6 GC-6	6 SC-2					
GENERIC ELECTIVE COURSES (UNIVERSITY LEVEL) - GE - UL							
B	7 GE UL-1	7 GE UL-4	6 GE UL-7	5 GE UL-10	22 Credits	0	550
	8 GE UL-2	8 GE UL-5	7 GE UL-8	6 GE UL-11			
	9 GE UL-3	9 GE UL-6	8 GE UL-9				
GENERIC / SUBJECT ELECTIVE COURSES (INSTITUTE LEVEL) - GE - IL / SE - IL							
C	10 GE IL-1	10 GE IL-4	9 SE IL-3	7 SE IL-6	22 Credits	550	0
	11 GE IL-2	11 SE IL-1	10 SE IL-4	8 SE IL-7			
	12 GE IL-3	12 SE IL-2	11 SE IL-5				
12	12	11	8	43	110 Credits	1600 CCE	1600 ESE
FOUNDATION COURSES (OPTIONAL)							
D	FOUNDATION 1	FOUNDATION 7			0 to 20 Credits		
	FOUNDATION 2	FOUNDATION 8					
	FOUNDATION 3	FOUNDATION 9					
	FOUNDATION 4	FOUNDATION 10					
	FOUNDATION 5						
	FOUNDATION 6						
ENRICHMENT COURSES (OPTIONAL)							
E	ENRICHMENT 1	ENRICHMENT 7	ENRICHMENT 11	ENRICHMENT 13	0 to 24 Credits		
	ENRICHMENT 2	ENRICHMENT 8	ENRICHMENT 12	ENRICHMENT 14			
	ENRICHMENT 3	ENRICHMENT 9					
	ENRICHMENT 4	ENRICHMENT 10					
	ENRICHMENT 5						
	ENRICHMENT 6						
ALTERNATIVE STUDY CREDIT COURSES (OPTIONAL)							
F	ASCC 1	ASCC 4	ASCC 7	ASCC 10	0 to 22 Credits		
	ASCC 2	ASCC 5	ASCC 8	ASCC 11			
	ASCC 3	ASCC 6	ASCC 9				

Note:

- The basic programme structure comprises of Block A, B & C above.
- Variations to the basic programme structure shall be defined at the institute level using any permissible combination of A,B,C,D,E and F blocks depicted above, taking into consideration institutional vision-mission-focus areas, industry demand, student learning capabilities, faculty competencies, availability of learning resources, etc. PSOs shall be appropriately defined by the institute.



LEGEND:

#	Block	O/E - ESE (Credits per course)	Course Type	Credits	Courses	Nature
1.1	A1	50-50 (3 Credits)	GENERIC CORE (GC)	42	14	COMPULSORY
1.2	A2	50-50 (3 Credits)	SUBJECT CORE (SC)	18	6	COMPULSORY
1.3	A3	50-50 (3 Credits)	PROJECT	6	1	COMPULSORY
2	B	0 - 50 (2 Credits)	GENERIC ELECTIVE (UNIVERSITY LEVEL) GE - UL	22	11	ELECTIVES
3.1	C1	50-0 (2 Credits)	GENERIC ELECTIVE (INSTITUTE LEVEL) GE - IL	8	4	ELECTIVES
3.4	C2	50-0 (2 Credits)	SUBJECT ELECTIVE (INSTITUTE LEVEL) SE - IL	14	7	ELECTIVES
TOTAL				110	43	
OPTIONAL COURSES (In Lieu of C1 / C2 ONLY)						
4.1	D	25 - 0 (1 Credit)	FOUNDATION COURSES	0 - 10	0 - 10	ELECTIVES
4.2	E	25 - 0 (1 Credit)	ENRICHMENT COURSES	0 - 14	0 - 14	ELECTIVES
4.3	F	10 - 0 (2 Credits)	ALTERNATIVE STUDY CREDIT COURSES	0 - 22	0 - 11	ELECTIVES

5.0 Specializations offered: The following specializations shall be offered as MAJOR / MINOR:

1. Marketing Management (MKT)
2. Financial Management (FIN)
3. Human Resources Management (HRM)
4. Operations & Supply Chain Management (OSCM)
5. Business Analytics (BA)

The following specializations shall be offered ONLY as MINOR Specializations:

1. Rural & Agribusiness Management (RABM)
2. Pharma & Healthcare Management (PHM)
3. Tourism & Hospitality Management (THM)

Note:

1. Institutes may offer ONLY SELECT specializations based on industry needs, faculty strength & competencies, student demands, employability potential, etc.
2. Institutes MAY NOT offer a specialization if a minimum of 20% of students are not registered for that specialization.
3. The Institute MAY NOT offer an elective course if a minimum of 20% of students are not registered for that elective course.

5.1 Open Elective(s):

1. Learners who intend to learn specific courses from other specialization(s) can opt for Subject Elective (SE - IL) courses from other specializations in lieu of the Subject Elective (SE - IL) courses from their native specialization.
2. These open electives MAY BE from two different specializations.
3. Open Electives can be opted for only in Sem III and Sem IV.
4. Students can opt for maximum 1 Subject Elective (SE - IL) course in Sem III and Sem IV each. i.e. Students can opt for maximum 2 Open Electives (total 4 credits).

5.2 Major Specialization + Minor Specialization Combination:

1. For a Major + Minor Specialization combination the learner shall complete
 - a) Major Specialization - Courses: Total 9 (4 Subject Core courses and 5 Subject Elective courses)
 - b) Minor Specialization - Courses: Total 4 (2 Subject Core courses and 2 Subject Elective courses)
2. For a Major + Minor Specialization combination the learner shall earn
 - a) Major Specialization - Credits: Total 22 (12 Credits from Subject Core + Minimum 10 Credits from Subject Electives)



- b) Minor Specialization – Credits: Total 10 (6 Credits from Subject Core + Minimum 4 Credits from Subject Electives)
- The 10 credits of the MINOR specialization shall be from a single specialization, out of which 6 credits shall be mandatorily earned through the Subject Core Courses.
 - The Major + Minor specialization combination is OPTIONAL.
 - Students shall be permitted to opt for **ANY Major + ANY Minor** specialization combination, subject to institutional norms and guidelines, issued from time to time.
 - A student opting for Major + Minor specialization combination shall opt for Foundation Courses / Enrichment Courses / Alternative Study Credit Courses **ONLY** in lieu of Generic Elective (GE - IL) Courses.
 - Institutes may stipulate additional criteria of minimum SGPA / CGPA, number of backlogs, expectations about specific graduation discipline for students who wish to take up a specific specialization / specific major minor combination. Such criteria may also involve the potential employability criteria for a particular specialization / Major + Minor specialization combination.

5.3 Options & Guidelines for Choice of Specialization:

- Students can opt for a single specialization (i.e. Major Only – 5 choices)
- Students can opt for a two specializations (i.e. Major + Minor Combination – 1(Major) + 7(Minor) choices)
- Specializations which are offered ONLY as MINOR shall be offered in SECOND YEAR ONLY. (3 choices)
- Courses for the Minor specialization shall be taken up in the second year ONLY (in either Sem III or Sem IV or in a combination of Sem III and IV).
- The Major specialization of a student shall be determined by the Subject Core (SC) courses and the Subject Elective (SE - IL) courses chosen in Sem II.
- All courses (Subject Core (SC) courses and the Subject Elective (SE - IL) courses) chosen in Sem II shall belong to the same specialization.
- The learners shall generally complete 6 Subject Core courses (2 each in semester II, III, IV) and 7 Subject Elective courses (2, 3, 2 each in semester II, III, IV respectively). In this case he /she shall be awarded MBA (Functional Area Specialization) degree, e.g. MBA (Marketing), MBA (Finance), etc.
- The learners shall complete 4 Subject Core courses and 5 Subject Elective courses of Major specialization and 2 Subject Core courses and 2 Subject Elective courses of Minor specialization. In this case he /she shall be awarded MBA (Functional Area Specialization Major + Functional Area Specialization Minor) degree, e.g. MBA (Marketing + Finance), etc.

5.4 Foundation Courses:

- All the Foundation Courses shall be of 1 credit each.
- Maximum credits for Foundation Courses shall not exceed 10 (Ten) Credits.
- Foundation Courses can be opted for ONLY IN LIEU of Generic Elective (GE - IL) and / or Subject Elective (SE - IL) courses.³
- This choice can be exercised in Semester I (minimum zero Credits – maximum six credits) or Semester II (minimum zero Credits – maximum four credits) ONLY.
- Foundation Courses CANNOT be opted for in Sem III and in Sem IV.
- It is NOT MANDATORY for a learner to opt for Foundation Courses. However, Faculty members may advise a student to enroll for Foundation Course(s) after a methodical assessment of the relevant competencies of the student.
- Foundation Courses shall be offered ONLY to those students who lack the basic competencies in the specific course. The institute shall conduct a methodical assessment of the relevant competencies of the student. to identify the learners who need to take up foundation courses. Records of the evaluation shall be preserved.
- Institutes may stipulate additional criteria for students desirous to take up Foundation Courses.
- Foundation Courses shall be taught by the course teacher in workshop mode / project mode.
- The course teacher shall oversee the progress of the learner as well as evaluate the learner for 25 marks / 1 credit.
- Pre- and post-test: A test or other assessment activity shall be administered to the students both at the beginning of the foundation course and at the end of the foundation course, with the intention of demonstrating improved skills upon completion. The tests shall be essentially SKILL based.

³ Except for a learner who opts for Major + Minor Specialization combination



[Signature]
 DIRECTOR
 H.S.B. PVT. GOI
 FACULTY OF MANAGEMENT
 A.P. Kashi Tal. Shrigonda, Dist. Anagar 414701



Hon. Shri. Babanrao Pachpute Vichardhara Trust's Group of Institutions

Faculty of Management

Approved by AICTE, New Delhi

Affiliated to Savitribai Phule Pune University, Pune, DTE, (MH) Mumbai.

A/P-Kashti, Tal-Shrigonda, Dist-Ahmednagar, Pin- 414701

© www.parikrama.edu.in © directorpiom@parikrama.edu.in ☎ +91-8751005005

NOTICE

ACADMIC YEAR-2022-23

All students of FY (Sem-I) are hereby informed that, regular classes for this academic year will be start from **01/11/2022** sharp at 9.00am.

Copy To:

- 1) Academic Dean.
- 2) Head of Department
- 3) All Notice Boards.



DIRECTOR
H.S.B. P.V.T. GOI
FUCULTY OF MANAGEMENT
A/P, Kashti Tal. Shrigonda, Dist. A.Nagar 414701



Hon. Shri. Babanrao Pachpute Vichardhara Trust's Group of Institutions

Faculty of Management

Approved by AICTE, New Delhi

Affiliated to Savitribai Phule Pune University, Pune, DTE, (MH) Mumbai.

A/P-Kashti, Tal-Shrigonda, Dist-Ahmednagar, Pin- 414701

@ www.parikrama.edu.in @ directorpiom@parikrama.edu.in ☎ +91-8751005005

NOTICE

ACADMIC YEAR-2022-23

All students of SY (Sem-III) are hereby informed that, regular classes for this academic year will be start from **01/09/2022** sharp at 9.00am.

Copy To:

- 1) Academic Dean.
- 2) Head of Department
- 3) All Notice Boards.



DIRECTOR
H.S.B. PVT. GOI
FUCULTY OF MANAGEMENT
A/P. Kashti Tal. Shrigonda, Dist. A.Nagar 414701

Date: 1/11/2022

**Hon. Shri Babanrao Pachpute Vichardhara Trust's,
Group of Institutions, Faculty of Management
Load Distribution (2022-23 for 1st and 3rd Semester)**



Sr.No.	Name of Faculty	Semester 1	Semester 3	Total
1.	Dr. S. A. Giramkar	4	11	15
2.	Dr. R. B. Pachpute(RBP)	2	8	10
3.	Dr. S. P. Dhawale	6	8	14
4.	Prof. R. A. Ghosale	4	15	19
5.	Prof. G. G. Badade	6	11	17
6.	Prof. N. N. Shaikh	6	17	23
7.	Prof. S. A. Pachpute	6	9	15
8.	Prof. S. P. Gawali	3	5	8
9.	Prof. S. S. Shendge(SSS)	3	8	11
10.	Prof. A. Wambhire/Raut(AW/R)	2	8	10

R. Wambhire

Academic Coordinator



R. Wambhire

Director
DIRECTOR
H.S.B. P.V.T. GOI
FACULTY OF MANAGEMENT
KASHI Tel. Shingonda, Dist. A.Nagar 414701

Faculty of Management

Approved by AICTE, New Delhi

Affiliated to Savitribai Phule Pune University, Pune, DTE, (MH) Mumbai.

A/P-Kashti, Tal-Shrigonda, Dist-Ahmednagar, Pin- 414701

To,

The Director

HSBPVT'S GOI,

Kashti.

Sub:- Details of Library Department.

Respected sir,

Details of Library Department is as follows.

Faculty of Management

Sr.No.	Material Type	Available in Library Record
1	Books	3754
2	Title	903
3	International Journal	06
4	National Journal	06
5	E-Book	00
6	Delnet	01



DIRECTOR
H.S.B. P.V.T.'S GOI
FACULTY OF MANAGEMENT
A/P. Kashti Tal. Shrigonda, Dist. A.Nagar 414701

Librarian
H.S.B.P.V.T.'s Group of Institutions
Kashti, Tal.Shrigonda, Dist.A'Nagar

Minutes of Meeting

Points Discussed :-

- ① Load distribution for Ist & IIIrd semester is done by as per meeting discussion.
- ② Prepare teaching plan before commencement of academic.
- ③ Preparation of Master time table by academic coordinator.
- ④ Prepare individual time table by each faculty.
- ⑤ Preparation of academic calendar by Academic Co-ordinator
- ⑥ Circulate notice, master time table to Ist & IIIrd year students
- ⑦ Send any requirement (Books, maintenance etc) to Director within 7 days.



DIRECTOR
H.S.B. P.V.T. GOI
FACULTY OF MANAGEMENT
A/P. Kashti Tal. Shrigonda, Dist. A. Nagar 414701

Faculty of Management





Approved by AICTE, New Delhi

Affiliated to Savitribai Phule Pune University, Pune, DTE, (MH) Mumbai.

A/P-Kashti, Tal-Shrigonda, Dist-Ahmednagar, Pin- 414701

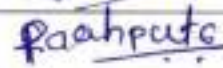
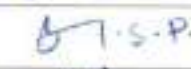
www.parikrama.edu.in directorpiom@parikrama.edu.in +91-8751005005

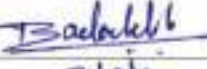
Meeting Attendance

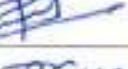
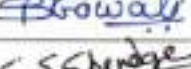
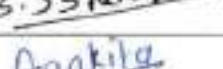
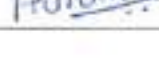
Sr.No.	Name of Staff	Sign
1	Dr. S. A. Giramkar	
2	Dr. R. B. Pachpute	
3	Dr. Santosh P. Dhawale	
4	Prof. Rahul Ashok Ghosale	
5	Prof. G. G. Badade	
6	Prof. Nisar N. Shaikh	
7	Prof. S. A. Pachpute	
8	Prof. Shubhangi Gawali	
9	Prof. S. S. Shendge	
10	Prof. Aankita Wambhire/Raut	
11		
12		



DIRECTOR
H.S.B. P.V.T. GO
FACULTY OF MANAGEMENT
A.P. Kashti Tal. Shrigonda, Dist. A. Nagar 414701

HSBPT'S, GOI, FACULTY OF MANAGEMENT, KASHI, TAL SHRIGONDA DIST AHMEDNAGAR

Timetable- MBA Sem I (Academic Year 2022-23)

DAY / TIME	MON	TUE	WED	THU	FRI
09:00 am - 10:00 am	101-Managerial Accounting	101-Managerial Accounting	101-Managerial Accounting	106-Digital Business	106-Digital Business
10:00 am - 11:00 am	102-Organizational Behavior	102-Organizational Behavior	102-Organizational Behavior	107-Management Fundamentals	107-Management Fundamentals
11:00 am - 12:00 pm	103-Economic Analysis for Business Decisions	103-Economic Analysis for Business Decisions	103-Economic Analysis for Business Decisions	113-IL-Verbal Communication Lab	108-Indian Economy
12:00 pm - 01:00 pm	104-Business Research Methods	104-Business Research Methods	104-Business Research Methods	114-IL-Enterprise Analysis Desk Research	113-IL-Verbal Communication Lab
01:00 pm - 02:00 pm	LUNCH BREAK				
02:00 pm - 03:00 pm	105-Basics of Marketing	105-Basics of Marketing	105-Basics of Marketing	115-IL- Selling & Negotiation Skills Lab	114-IL-Enterprise Analysis & Desk Research
03:00 pm - 04:00 pm	106-Digital Business	106-Digital Business	106-Digital Business	Introduction to Cyber Security	115-IL- Selling & Negotiation Skills Lab
04:00 pm - 05:00 pm	106-Digital Business	107-Management Fundamentals	108-Indian Economy	Human Rights- I	Group Discussion & Library Work

Course No	Course Code	Credit	Course	Faculty
101	GC - 1	3	Managerial Accounting	Prof.Dr.S.A.GIRAMKAR
102	GC - 2	3	Organizational Behavior	Prof.G.G.BADADE
103	GC - 3	3	Economic Analysis for Business Decisions	Prof.S.P. DHAWALE
104	GC - 4	3	Business Research Methods	Prof. R.A. GHOSALE
105	GC - 5	3	Basics of Marketing	Prof.S.A.PACHPUTE
106	GC - 6	3	Digital Business	Prof.N.N.SHAIKH
107	GE - UL - 1	2	Management Fundamentals	Prof.S.P.GAWALI
108	GE - UL - 2	2	Indian Economy	Prof.Dr. S.P.DHAWALE
109	GE - UL - 3	2	Entrepreneurship Development	Prof.G.G.BADADE
113	GE - IL - 1	2	113-IL-Verbal Communication Lab	Prof.N.N.SHAIKH



114	GE - IL - 2	2	114-IL-Enterprise Analysis & Desk Research	Prof. S. S. SHENDGE
115	GE - IL - 3	2	115-IL- Selling& Negotiation Skills Lab	Prof.S.A.PACHPUTE
	SD-1	1	Introduction to Cyber Security	Prof. Dr. R. B. PACHPUTE
	SD-2	1	Human Rights- I	Prof. A. WAMBHIRE/RAUT
			Group Discussion & Library Work	All Faculty

Rahul

Academic Coordinator

[Handwritten Signature]

Director



DIRECTOR
H.S.B. P.V.T. GOI
FUCULTY OF MANAGEMENT
AP, Kashi Tal, Shrigonda, Dist. A. Nagar 414701

DAY / TIME	MON	TUE	WED	THU	FRI
09:00 am - 10:00 am	301-Strategic Management	301-Strategic Management	301-Strategic Management	301-Strategic Management	307-International Business Environment
11:00 am - 12:00 pm	302-Decision Science	302-Decision Science	302-Decision Science	302-Decision Science	306-International Business Economics
12:00 pm - 01:00 pm	304 FIN-Advanced Financial Management	305 FIN-Advanced Financial Management	306 FIN-Advanced Financial Management	307 FIN-Advanced Financial Management	308-Project Management
01:00 pm - 02:00 pm	306 FIN-International Finance	306 FIN-International Finance	307 FIN-International Finance	308 FIN-International Finance	Information Security - III
LUNCH BREAK					
02:00 pm - 03:00 pm	307-International Business Environment	307-International Business Environment	308-Project Management	308-Project Management	308-Project Management
03:00 pm - 04:00 pm	306-International Business Economics	306-International Business Economics	307-International Business Environment	307-International Business Environment	Skill Development - I
04:00 pm - 05:00 pm	303-SIP	303-SIP	303-SIP	303-SIP	Introduction To Constitution

Course No	Course Code	Credit	Course	Faculty
301	GC - 11	3	Strategic Management	Prof.N.N.SHAIKH
302	GC - 12	3	Decision Science	Prof. R.A. GHOSALE
303	GC - 13	3	Summer Internship Project	All Faculty
304 FIN	SC - FIN - 03	3	Advanced Financial Management	Dr.S.A.GIRAMKAR
305 FIN	SC - FIN - 04	3	International Finance	Prof. R.A. GHOSALE
306	GE - UL - 13	2	International Business Economics	Dr.S.A.GIRAMKAR
307	GE - UL - 14	2	International Business Environment	Prof. R.A. GHOSALE
308	GE - UL - 15	2	Project Management	Prof.G.G.BADADE
393		1	Information Security - III	Prof.N.N.SHAIKH
394		1	Skill Development - I	Dr.S.A.GIRAMKAR
395		1	Introduction To Constitution	Prof. R.A. GHOSALE

Rahul
Academic
Coordinator



(Dr.S.A.GIRAMKAR)

Director

DIRECTOR

MBA Sem III (MKT)

A.Y. 2022-23

Time Table

DAY / TIME	MON	TUE	WED	THU	FRI
09:00 am - 10:00 am	301-Strategic Management	301-Strategic Management	301-Strategic Management	301-Strategic Management	307-International Business Environment
11:00 am - 12:00 pm	302-Decision Science	302-Decision Science	302-Decision Science	302-Decision Science	308-International Business Economics
12:00 pm - 01:00 pm	304 MKT-Services Marketing	304 MKT-Services Marketing	304 MKT-Services Marketing	304 MKT-Services Marketing	308-Project Management
01:00 pm - 02:00 pm	305 MKT-Sales & Distribution Mgmt	305 MKT-Sales & Distribution Mgmt	305 MKT-Sales & Distribution Mgmt	305 MKT-Sales & Distribution Mgmt	Information Security - III
L U N C H B R E A K					
02:00 pm - 03:00 pm	307-International Business Environment	307-International Business Environment	308-Project Management	308-Project Management	308-Project Management
03:00 pm - 04:00 pm	306-International Business Economics	306-International Business Economics	307-International Business Environment	307-International Business Environment	Skill Development - I
04:00 pm - 05:00 pm	303-SIP	303-SIP	303-SIP	303-SIP	Introduction To Constitution

Course No	Course Code	Credit	Course	Faculty
301	GC - 11	3	Strategic Management	Prof.N.N.SHAIKH
302	GC - 12	3	Decision Science	Prof. R.A. GHOSALE
303	GC - 13	3	Summer Internship Project	All Faculty
304 MKT	SC - MKT - 03	3	Services Marketing	Prof.S.A.PACHPUTE
305 MKT	SC - MKT - 04	3	Sales & Distribution Mgmt	Prof.S.S. SHENDGE
306	GE - UL - 13	2	International Business Economics	Dr.S.A.GIRAMKAR
307	GE - UL - 14	2	International Business Environment	Prof. R.A. GHOSALE
308	GE - UL - 15	2	Project Management	Prof.G.G.BADADE
393		1	Information Security - III	Prof.N.N.SHAIKH
394		1	Skill Development - I	Dr.S.A.GIRAMKAR
395		1	Introduction To Constitution	Prof. R.A. GHOSALE

Rahul
Academic Coordinator



Dr. S.A. Giramkar
DIRECTOR
HSB PVT GOI

Time Table

MBA Sem III (HRM)

A.Y. 2022-23

DAY / TIME	MON	TUE	WED	THU	FRI
09:00 am - 10:00 am	301-Strategic Management	301-Strategic Management	301-Strategic Management	301-Strategic Management	307-International Business Environment
11:00 am - 12:00 pm	302-Decision Science	302-Decision Science	302-Decision Science	302-Decision Science	306-International Business Economics
12:00 pm - 01:00 pm	304 HRM-Strategic HRM	304 HRM-Strategic HRM	304 HRM-Strategic HRM	304 HRM-Strategic HRM	308-Project Management
01:00 pm - 02:00 pm	305 FIN-HR Operations	305 FIN-HR Operations	305 FIN-HR Operations	305 FIN-HR Operations	Information Security - III
LUNCH BREAK					
02:00 pm - 03:00 pm	307-International Business Environment	307-International Business Environment	308-Project Management	308-Project Management	308-Project Management
03:00 pm - 04:00 pm	306-International Business Economics	306-International Business Economics	307-International Business Environment	307-International Business Environment	Skill Development - I
04:00 pm - 05:00 pm	303-SIP	303-SIP	303-SIP	303-SIP	Introduction To Constitution

Course No	Course Code	Credit	Course	Faculty
301	GC-11	3	Strategic Management	Prof. N.N.SHAIKH
302	GC-12	3	Decision Science	Prof. R.A. GHOSALE
303	GC-13	3	Summer Internship Project	All Faculty
304 HRM	SC - HRM - 03	3	Strategic Human Resource Management	Dr.S.P. DHAWALE
305 HRM	SC - HRM - 04	3	HR Operations	Dr.R.B. PACHPUTE
306	GE - UL - 13	2	International Business Economics	Dr.S.A.GIRAMKAR
307	GE - UL - 14	2	International Business Environment	Prof. R. A. GHOSALE
308	GE - UL - 15	2	Project Management	Prof. G.G.BADADE
393		1	Information Security - III	Prof.N.N.SHAIKH
394		1	Skill Development - I	Dr.S.A.GIRAMKAR
395		1	Introduction To Constitution	Prof. R. A. GHOSALE

Rohini
Academic Coordinator



S. Giramkar
(Dr.S.A.GIRAMKAR)
Director
FOM

Time Table

MBA Sem III (OPE)

A. Y. 2022-23

DAY / TIME	MON	TUE	WED	THU	FRI
09:00 am - 10:00 am	301-Strategic Management	301-Strategic Management	301-Strategic Management	301-Strategic Management	307-International Business Environment
11:00 am - 12:00 pm	302-Decision Science	302-Decision Science	302-Decision Science	302-Decision Science	306-International Business Economics
12:00 pm - 01:00 pm	304 OPE-Services Operations Management - II	304 OPE-Services Operations Management - II	304 OPE-Services Operations Management - II	304 OPE-Services Operations Management - II	308-Project Management
01:00 pm - 02:00 pm	305 OPE-Logistics Management	305 OPE-Logistics Management	305 OPE-Logistics Management	305 OPE-Logistics Management	Information Security - III
LUNCH BREAK					
02:00 pm - 03:00 pm	307-International Business Environment	307-International Business Environment	308-Project Management	308-Project Management	308-Project Management
03:00 pm - 04:00 pm	306-International Business Economics	306-International Business Economics	307-International Business Environment	307-International Business Environment	Skill Development - I
04:00 pm - 05:00 pm	303-SIP	303-SIP	303-SIP	303-SIP	Introduction To Constitution

Course No	Course Code	Credit	Course	Faculty
301	GC - 11	3	Strategic Management	Prof. K.N.SHAIKH
302	GC - 12	3	Decision Science	Prof. R.A. GHOSALE
303	GC - 13	3	Summer Internship Project	All Faculty
304 O5CM	SC - O5CM - 03	3	Services Operations Management - II	Prof. G.G.BADADE
305 O5CM	SC - O5CM - 04	3	Logistics Management	Prof. A. WAMBHIRE
306	GE - UL - 13	2	International Business Economics	Dr.S.A.GIRAMKAR
307	GE - UL - 14	2	International Business Environment	Prof. R.A. GHOSALE
308	GE - UL - 15	2	Project Management	Prof. G.G.BADADE
393		1	Information Security - III	Prof.N.N.SHAIKH
394		1	Skill Development - I	Dr.S.A.GIRAMKAR
395		1	Introduction To Constitution	Prof. R.A. GHOSALE

Rashmi
Academic Coordinator



S.A. Giramkar
(Dr.S.A. GIRAMKAR)
Director
DIRETOR

Time Table

MBA Sem III (BA)

A.Y. 2022-23

DAY / TIME	MON	TUE	WED	THU	FRI
09:00 am - 10:00 am	301-Strategic Management	301-Strategic Management	301-Strategic Management	301-Strategic Management	307-International Business Environment
11:00 am - 12:00 pm	302-Decision Science	302-Decision Science	302-Decision Science	302-Decision Science	306-International Business Economics
12:00 pm - 01:00 pm	304 BA-Advanced Statistical Methods using R	304 BA-Advanced Statistical Methods using R	304 BA-Advanced Statistical Methods using R	304 BA-Advanced Statistical Methods using R	308-Project Management
01:00 pm - 02:00 pm	305 MKT-Machine Learning & Cognitive Intelligence using Python	305 MKT-Machine Learning & Cognitive Intelligence using Python	305 MKT-Machine Learning & Cognitive Intelligence using Python	305 MKT-Machine Learning & Cognitive Intelligence using Python	Information Security - III
L U N C H B R E A K					
02:00 pm - 03:00 pm	307-International Business Environment	307-International Business Environment	308-Project Management	308-Project Management	308-Project Management
03:00 pm - 04:00 pm	306-International Business Economics	306-International Business Economics	307-International Business Environment	307-International Business Environment	Skill Development - I
04:00 pm - 05:00 pm	303-SIP	303-SIP	303-SIP	303-SIP	Introduction To Constitution

Course No.	Course Code	Credit	Course	Faculty
301	GC - 11	3	Strategic Management	Prof.N.N.SHAIKH
302	GC - 12	3	Decision Science	Prof. R.A. GHOSALE
303	GC - 13	3	Summer Internship Project	All Faculty
304 BA	SC - BA - D3	3	Advanced Statistical Methods using R	Prof.N.N.SHAIKH
305 BA	SC - BA - D4	3	Machine Learning & Cognitive Intelligence using Python	Prof.N.N.SHAIKH
306	GE - UL - 13	2	International Business Economics	Dr.S.A.GIRAMKAR
307	GE - UL - 14	2	International Business Environment	Prof. R. A. GHOSALE
308	GE - UL - 15	2	Project Management	Prof.G.G.BADADE
393		1	Information Security - III	Prof.N.N.SHAIKH
394		1	Skill Development - I	Dr.S.A.GIRAMKAR
395		1	Introduction To Constitution	Prof. R. A. GHOSALE

Rohal
Academic
Coordinator

Santosh
Director
(Dr.S.A.GIRAMKAR)
FOM



DIRECTOR
H.S.B. P.V.T.'s GOI
FACULTY OF MANAGEMENT
Kashti Tal. Srigonda, Dist. A.Nagar 414701

TEACHING PLAN

HSBPVT'S, GOI,
Faculty of Management
Teaching Plan (2022-23)

of
100

Lecture / Pr.No	Planned Date	Topic	CO	Actual Date	Mode of Conduct
1	1/11/22	Introduction to Concept of Accounting, Forms of Business Organization, Meaning and Importance of Accounting in Business Organization	1	1/11/22	Offline
2	2/11/22	Basic concepts and terms used in accounting.	1	2/11/22	Offline
3	7/11/22	Capital & Revenue Expenditure, Capital & Revenue Receipts.	1	7/11/22	Offline
4	8/11/22	Users of Accounting Information.	1	8/11/22	Offline
5	9/11/22	Accounting Concepts and Conventions	1	9/11/22	Offline
6	14/11/22	Fundamental Accounting Equation, Journal, Ledger and Trial Balance	1	14/11/22	Offline
7	15/11/22	Importance and Objectives of Financial Statements	2	15/11/22	Offline
8	16/11/22	Preparation of Final Accounts of sole proprietary firm	3	16/11/22	Offline
9	21/11/22	Preparation of numerical on Final Accounts of sole proprietary firm	3	21/11/22	Offline
10	22/11/22	Preparation of numerical on Final Accounts of sole proprietary firm	3	22/11/22	Offline
11	23/11/22	Preparation of numerical on Final Accounts of sole proprietary firm	3	23/11/22	Offline
11	28/11/22	Preparation of numerical on Final Accounts of sole proprietary firm	3	28/11/22	Offline
12	29/11/22	Preparation of numerical on Final Accounts of sole proprietary firm	3	29/11/22	Offline
13	30/11/22	Preparation of numerical on Final Accounts of sole proprietary firm	3	30/11/22	Offline
14	5/12/22	Preparation of numerical on Final Accounts of sole proprietary firm	3	5/12/22	Offline
15	6/12/22	Basic Concepts of Cost Accounting, Objectives, Importance and Advantages of Cost Accounting	2	6/12/22	Offline
16	7/12/22	Cost Centre, Cost Unit, Elements of Cost, Classification and Analysis of Costs, Relevant and Irrelevant Costs	2	7/12/22	Offline



TEACHING PLAN

HSBPVT'S, GOI, Faculty of Management Teaching Plan (2022-23)

17	14/12/22	Differential Costs, Sunk Cost, Opportunity Cost	3	14/12/22	Offline
18	15/12/22	Preparation of Cost Sheet.	4	15/12/22	Offline
19	16/12/22	Preparation of numerical on Cost Sheet.	4	16/12/22	Offline
20	19/12/22	Preparation of numerical on Cost Sheet.	4	19/12/22	Offline
21	20/12/22	Preparation of numerical on Cost Sheet.	4	20/12/22	Offline
22	21/12/22	Preparation of numerical on Cost Sheet.	4	21/12/22	Offline
23	26/12/22	Preparation of numerical on Cost Sheet.	4	26/12/22	Offline
24	27/12/22	Preparation of numerical on Cost Sheet.	4	27/12/22	Offline
25	28/12/22	Meaning of Marginal Costing, Principles, Advantages and Limitations of Marginal Costing	2	28/12/22	Offline
26	2/1/23	Concepts of Contribution, P/V Ratio, Break-Even Point (BEP), Cost Volume Profit (CVP) Analysis,	2	2/1/23	Offline
27	3/1/23	Concepts of Short Term Business Decisions-Product Mix Decisions, Make or Buy Decisions, Accept or Reject Special Order Decisions, Shutting Down Decisions.	2	3/1/23	Offline
28	4/1/23	Numerical on Marginal Costing and Short-Term Business Decisions	3	4/1/23	Offline
29	9/1/23	Numerical on Marginal Costing and Short-Term Business Decisions	3	9/1/23	Offline
30	10/1/23	Numerical on Marginal Costing and Short-Term Business Decisions	3	10/1/23	Offline
31	11/1/23	Numerical on Marginal Costing and Short-Term Business Decisions	3	11/1/23	Offline
32	16/1/23	Numerical on Marginal Costing and Short-Term Business Decisions	3	16/1/23	Offline
33	17/1/23	Numerical on Marginal Costing and Short-Term Business Decisions	3	17/1/23	Offline
34	18/1/23	Numerical on Marginal Costing and Short-Term Business Decisions	3	18/1/23	Offline



TEACHING PLAN

HSBPVT'S, GOI, Faculty of Management Teaching Plan (2022-23)

35	23/1/23	Meaning of Budget and Budgeting, Importance, Advantages and Disadvantages, Budgetary Control and types of budgets.	1	24/1/23	Offline
36	24/1/23	Meaning of Budget and Budgeting, Importance, Advantages and Disadvantages, Budgetary Control and types of budgets.	3	24/1/23	Offline
37	25/1/23	Numerical on Functional Budgets, Cash Budget and Flexible Budget.	4	28/1/23	Offline
38	30/1/23	Numerical on Functional Budgets, Cash Budget and Flexible Budget.	4	30/1/23	Offline
39	31/1/23	Numerical on Functional Budgets, Cash Budget and Flexible Budget.	4	31/1/23	Offline
40	1/2/23	Standard Costing: Meaning, Importance, Advantages and Disadvantages, Types of Variance	3	1/2/23	Offline
41	6/2/23	Standard Costing: Meaning, Importance, Advantages and Disadvantages, Types of Variance	3	6/2/23	Offline
42	7/2/23	Numerical on Material Variance.	4	7/2/23	Offline
43	8/2/23	Concept of Labour Variances and Numerical on Material Variance.	3	8/2/23	Offline
44	13/2/23	Numerical on Material Variance.	5	13/2/23	Offline
45	14/2/23	Numerical on Material Variance.	5	14/2/23	Offline

(Dr. Suktoshan Arjun Girumkar)



DIRECTOR
H.S.B. PVT. GOI
FACULTY OF MANAGEMENT
P. Kashti Tal. Shrigonda, Dist. A. Nagar 414701

**HSBPVT GOI KASHTI, FACULTY OF MANAGEMENT
COURSE FILE ASSESSMENT**

Academic Year - 2022-23
Semester - Ist & IIIrd

	Name of Faculty and Subject : Prof. Ganesh Gorukshnath Badode			
	102 O.B.	103 E.D.	304 SOM-II	308 P.M.
1	✓	✓	✓	✓
2	✓	✓	✓	✓
3	✓	✓	✓	✓
4	✓	✓	✓	✓
5	✓	✓	✓	✓
6	✓	✓	✓	✓
7	✓	✓	✓	✓
8	✓	✓	✓	✓
9	✓	✓	✓	✓
10	✓	N.A.	✓	N.A.
11	✓	N.A.	✓	N.A.
12	✓	N.A.	✓	N.A.
13	✓	✓	✓	✓
14	✓	✓	✓	✓
15	✓	✓	✓	✓
16	N.A.	N.A.	N.A.	N.A.

Badode
Subject Teacher

Badode
Academic Director



Badode
Director
DIRECTOR
H.S.B. P.V.T. GOI
FACULTY OF MANAGEMENT
AP. Kashti Tal. Shrigonda, Dist. A. Nagar 414701

**HSBPVT GOI KASHTI, FACULTY OF MANAGEMENT
COURSE FILE ASSESSMENT**

Academic Year 2022-23
Semester I & III

		Name of Faculty and Subject : <u>Dr. Sudarshan Anjun Girankar</u>					
		<u>101</u>	<u>204-FIN</u>	<u>506</u>	<u>394</u>	<u>394</u>	
		<u>MA</u>	<u>AFM</u>	<u>I&E</u>	<u>SD-I</u>	<u>SD-I</u>	
1	Vision Mission of Institute	✓	✓	✓	✓	✓	
2	Academic Calender	✓	✓	✓	✓	✓	
3	CO PO,s Statement	✓	✓	✓	✓	✓	
4	Syllabus	✓	✓	✓	✓	✓	
5	Master Time Table	✓	✓	✓	✓	✓	
6	Personal Time Table	✓	✓	✓	✓	✓	
7	Teaching Plan	✓	✓	✓	✓	✓	
8	Subject Notes	✓	✓	✓	✓	✓	
9	Unit wise Question Bank	✓	✓	✓	✓	✓	
10	Unit wise Assignment	✓	✓	NA	NA	NA	
11	MCQ	✓	✓	NA	NA	NA	
12	Case Study	✓	✓	NA	NA	NA	
13	Attendance Sheet	✓	✓	✓	✓	✓	
14	Internal Assessment	✓	✓	✓	✓	✓	
15	Previous University Question Papers	✓	✓	✓	NA	NA	
16	Remark	NA	NA	NA	NA	NA	

Subject Teacher

Academic Director

Director



DIRECTOR
H.S.B. P.V.T. GOI
FACULTY OF MANAGEMENT
Kashti Tal. Sirigonda, Dist. A. Nagar 414701



HSBPVT's GOI

Faculty Of Management
Academic Monitoring

Academic Year: 2022-23

Semester: Ist

Month: _____

Sr No.	Name of the Staff	Designation	Subject	Class	No of lectures		% Syllabus covered	Test/Assignments	Mentor Book	Remark
					Available	Conducted				
1	Dr. S. A. Giramkar	Professor	101- M.A.	MBA-I	45	45	100%	✓		
2	Prof. G. G. Bodode	Assis. Prof.	102- O.B 109 - E.D	MBA-I MBA-I	45	45	100%	✓		
3	Prof. Dr. S. P. Dhawale	Assis Prof.	103- EABD 108- I. E.	MBA-I MBA-I	45 30	45 30	100% 100%	✓ ✓		
4	Prof. R. A. Ghosale	Assis. Prof.	104- BRM	MBA-I	45	45	100%	✓		
5	Prof. S. A. Pachpute	Assis. Prof.	105- BOM	MBA-I	45	45	100%			





pariksha
Examination - Education

HSBPVT's GOI

Faculty Of Management

Academic Monitoring

Academic Year: 2022-23

Semester: Ist

Month:

			115-SNSL IL	MBA-I	30	30	100%	✓	
6	Prof. N. N. Shaikh	Assis. Prof.	106-D.B	MBA-I	45	45	100%	✓	
			113-V.Co.L	MBA-I	30	30	100%	✓	
7	Prof. S. P. Gawali	Assis. Prof.	107-M.F	MBA-I	30	30	100%	✓	
8	Prof. S. S. Shendge	Assis. Prof.	114-EADR IL	MBA-I	30	30	100%	✓	
9	Prof. Dr. R. B. Pachpute	Assis. Prof.	SD-I	MBA-I	15	15	100%	✓	
10	Prof. Ankita Raut/Wambhe	Assis. Prof.	SD-I	MBA-I	15	15	100%	✓	

Rajesh

Academic Coordinator

[Signature]

Academic Director



[Signature]

Director

DIRECTOR

H.S.B. P.V.T. GOI

FACULTY OF MANAGEMENT

Am Kashti Tal. Shrigonda, Dist. A. Nagar 414701

Sr No.	Name of the Staff	Designation	Subject	Class	No of lectures		% Syllabus covered	Test/Assignments	Mentor Book	Remark
					Available	Conducted				
					Observations					
1	Dr. S. A. Giramkar	Professor	202-FM.	MBA-I	45	45	100%	✓		
			206-FIN P.F.P.	MBA-I	45	45	100%	✓		
2	Prof. S. A. Pachpute	Assis. Prof.	201-M.M.	MBA-I	45	45	100%	✓		
			205-MKT M.R.	MBA-I	45	45	100%	✓		
			213-WASCL I.L.	MBA-I	30	30	100%	✓		
3	Prof. N. N. Shaikh	Assis. Prof.	218-P&BM MKT	MBA-I	30	30	100%	✓		
			203-HRM	MBA-I	45	45	100%	✓		
			205-BA BBAUR	MBA-I	45	45	100%	✓		
4	Prof. S. P. Gawali	Assis. Prof.	214-BA M.A.	MBA-I	30	30	100%	✓		
			206-HR ER & L.L.	MBA-I	45	45	100%	✓		
5			209-VL S.N.V.M.	MBA-I			100%			





Parikrama
Education & Infrastructure

HSBPVT's GOI

Faculty Of Management

Academic Monitoring

Academic Year:

Semester:

Month:

Sl. No.	Name	Designation	Academic Year	Semester	Month	Percentage
5	Prof. G. G. Bodade	Assis. Prof.	204-OSCM	45	100%	✓
			205-SOM-I OSCM	45	100%	✓
6	Prof. Dr. S. P. Dhawale	Assis. Prof.	205-CBHR HR	45	100%	✓
			208-GPW ES.			
			217-LW HR	30	100%	✓
7	Prof. R. A. Ghosale	Assis. Prof.	205-FIN FMSBO	45	100%	✓
			210-QAM			
			217-FIN SAGPM			
8	Prof. Dr. R. B. Pachpute	Assis. Prof.	206-BA DM.	45	100%	✓
			217-OSCM PCOO			
			218-FIN F&O.	30	100%	✓
9	Prof. S. S. Shendge	Assis. Prof.	206-MKT C.B.	45	100%	✓
			217-MKT T.M.C.	30	100%	✓

Rohit

Academic Coordinator

Academic Director



Director

DIRECTOR
HSB, PVT GOI
FACULTY OF MANAGEMENT
Kashi Ti, Shirgonda, Dist. A. Nagar 414701



HSBPVT's GOI
Faculty Of Management
Academic Monitoring

Academic Year: 2022-23

Semester: IIIrd

Month: _____

Sr No.	Name of the Staff	Designation	Observations				Mentor Book	Remark
			Subject	Class	No of lectures			
			Available	Conducted	Test/Assignments			
1	Prof. Dr. S. A. Giramkar	Professor	45	45	100%	✓		
			45	45	100%	✓		
			30	30	100%			
2	Prof. N. N. Shaikh	Assis. Prof.	45	45	100%	✓		
			45	45	100%	✓		
			45	45	100%	✓		
3	Prof. R. A. Ghosale	Assis. Prof.	45	45	100%	✓		
			45	45	100%	✓		
			45	45	100%	✓		
4	Prof. S. P. Grawali	Assis. Prof.	30	30	100%			
			45	45	100%	✓		
			45	45	100%	✓		





पारिवर्तक
H.S.B. PVT. GOI

HSBPVT's GOI
Faculty Of Management
Academic Monitoring

Academic Year:

Semester:

Month:

Sl. No.	Name of Faculty	Academic Year	Semester	Month	Attendance (%)			
5	Prof. S.S. Shendge	Assis. Prof.	305 MKT SDM	MBA-II	45	45	100%	✓
			394-SD-I	MBA-II	15	15	100%	✓
6	Prof. G.G. Badade	Assis. Prof.	304 OSCM SOM-II	MBA-II	45	45	100%	✓
			303 STP	MBA-II	45	45	100%	✓
7	Prof. Dr. S.P. Dhawale	Assis. Prof.	308-PM	MBA-II	30	30	100%	
			304- HR SHRM	MBA-II	45	45	100%	✓
8	Prof. S. A. Pochpute	Assis. Prof.	303- STP	MBA-II	45	45	100%	✓
			304- MKT S.M.	MBA-II	45	45	100%	✓
9	Prof. Ankit Raut/Wombhine	Assis. Prof.	305-OSCM LM.	MBA-II	45	45	100%	✓
			395- I.C.	MBA-II	15	15	100%	✓

Rahul

Academic Coordinator

[Signature]

Academic Director

[Signature]

Director



DIRECTOR
H.S.B. PVT. GOI
FACULTY OF MANAGEMENT
Kashti, Shivajinagar, Dist. A. Nagar 414701



pamkr
Paradigm in Education

HSBPVT's GOI

Faculty Of Management

Academic Monitoring

Academic Year:

Semester:

Month:

	Academic Year:	Semester:	Month:
10	DR. R.B. Pachpute	305-BA ML&CIUP 393-I.S.-III MBA-II	100% ✓
6			
7			
8			
9			

Rajesh
Academic Coordinator

M. S. Patil
Academic Director



S. S. Patil
Director

DIRECTOR
H.S.B. P.V.T.' GOI
FACULTY OF MANAGEMENT
Kashti Tal. Srivijonda, Dist. A. Nagar-414701



Academic Year: 2022-23

Semester: 4

Month: _____

Sr No.	Name of the Staff	Designation	Subject	Class	No of lectures		% Syllabus covered	Test/Assignments	Mentor Book	Remark
					Available	Conducted				
1	Dr. Prof. S. A. Giramkar	Dr. Prof.	402 IE & BE 409-FIN FIS	MBA-II MBA-II	45 30	45 30	100% 100%	✓ ✓		
2	Dr. Santosh Dhawale	Asst. prof.	403-FIN F.L 405-FIN GSM 403-HR OPID	MBA-II MBA-II MBA-II	45 45 45	45 45 45	100% 100% 100%	✓ ✓ ✓		
3	Prof. Rahul Ashok Ghosale	Asst. prof.	404-FIN GT & CIF 401 EPM	MBA-II MBA-II MBA-II	45 45 45	45 45 45	100% 100% 100%	✓ ✓ ✓		
4	Prof. Badade G. G.	Asst. prof.	403-OSSEM ES & L 409-OSSEM ERP	MBA-II MBA-II	45 30	45 30	100% 100%	✓		
5	Prof. Nisarg Shankh	Asst. prof.	409 TGS.	MBA-II	30	30	100%			





paripatna
Revolution in Education

HSBPVT's GOI

Faculty Of Management

Academic Monitoring

Academic Year: 2022-23

Semester: 4

Month:

	Prof. Ghajikh Nisar	Asst. prof.	403-BA ENI	MBA-II	45	45	100%	✓		
	Prof. Sagar A. Pachpute	Asst. prof.	410-BA H.A. 403-Mkt Marketing 409-Mkt CRM	MBA-II	45	45	100%	✓		
	Prof. Shubhangi Pravin Gawal	Asst. prof.	404-HR QTL CHRM 410-HR D.HRP.	MBA-II	45	45	100%	✓		
	Prof. S.S. Ghendge	Asst. prof.	494 S.D-II 404-Mkt M.S.	MBA-I	15	15	100%	✓		
	Prof. Rupal Pachpute	Asst. prof.	410-FIN B.V. 409-HR L.L.	MBA-II	30	30	100%			
				MBA-II	30	30	100%			

Rupal

Academic Coordinator

Amal

Academic Director



Amal
Director

DIRECTOR

H.S.B. P.V.T. GOI

FACULTY OF MANAGEMENT

AP, Kashti Tal, Strigonda, Dist. A Nagar 414701



Savitribai Phule Pune University
Examination Session 2022
Marks Inward System for Colleges

2209281137019

9/28/2022

1 of 1

College Name	IMMA017230 - BABANRAO PACHPUTE VICHARDHARA TRUST, KASHTI, AHMEDNAGAR		
Pattern Name	20519 - MBA (REV.2019)	Batch No	202204186735
Subject Name	402 - GC-15 INDIAN ETHOS & BUSINESS ETHICS	Exam Type	INTERNAL OUT OF 50
Teacher Name	Giramkar Sudrashan Arjun (Mob. No.: 9822762228) - Internal Examiner		

Total Students	Present Students	Absent Students	Not Applicable	Detained
99	99	0	0	0

Seat No	Marks/Grade	Seat No	Marks/Grade	Seat No	Marks/Grade	Seat No	Marks/Grade
50335	44	50360	44	50385	44	50410	44
50336	45	50361	44	50386	45	50411	45
50337	44	50362	45	50387	44	50412	45
50338	45	50363	44	50388	45	50413	44
50339	44	50364	45	50389	44	50414	45
50340	45	50365	44	50390	45	50415	45
50341	44	50366	45	50391	45	50416	44
50342	45	50367	44	50392	44	50417	45
50343	44	50368	45	50393	45	50418	44
50344	45	50369	44	50394	45	50419	45
50345	45	50370	44	50395	44	50420	45
50346	44	50371	45	50396	45	50421	44
50347	45	50372	44	50397	44	50422	44
50348	44	50373	44	50398	44	50423	45
50349	45	50374	44	50399	44	50424	45
50350	45	50375	45	50400	45	50425	44
50351	44	50376	44	50401	45	50426	44
50352	45	50377	44	50402	45	50427	45
50353	44	50378	45	50403	45	50428	45
50354	45	50379	44	50404	45	50429	44
50355	44	50380	44	50405	45	50430	45
50356	45	50381	44	50406	44	50431	44
50357	44	50382	45	50407	44	50432	45
50358	45	50383	45	50408	45	50433	44
50359	44	50384	45	50409	44		

Stamp & Authorized Signatory

HSBPVT'S, GOI, FACULTY OF MANAGEMEN, KASHTI

Academic Year:- 2021-22

Subject Code:- 402 GC

Semester:- IV

Subject:- Indian Ethos and Business Ethics

Name of Faculty:- Dr. Sudarshan Arjun Giramkar

Sr. No	Seat No	Assignment(20)	Case Study(10)	MCQ Test(20)	Total Marks(50)
1	50335	18	8	18	44
2	50336	18	9	18	45
3	50337	17	8	19	44
4	50338	18	9	18	45
5	50339	18	7	19	44
6	50340	17	8	20	45
7	50341	18	9	17	44
8	50342	18	10	17	45
9	50343	17	8	19	44
10	50344	16	9	20	45
11	50345	18	9	18	45
12	50346	17	8	19	44
13	50347	18	9	18	45
14	50348	16	8	20	44
15	50349	18	8	19	45
16	50350	16	8	21	45
17	50351	18	9	17	44
18	50352	19	9	17	45
19	50353	18	7	19	44
20	50354	17	8	20	45
21	50355	18	8	19	45
22	50356	18	8	18	44
23	50357	18	8	19	45
24	50358	19	9	16	44
25	50359	19	9	16	44
26	50360	18	8	18	44
27	50361	17	8	19	44
28	50362	16	8	21	45
29	50363	16	9	19	44
30	50364	18	9	18	45



31	50365	17	8	19	44
32	50366	16	8	21	45
33	50367	18	9	17	44
34	50368	18	8	19	45
35	50369	17	8	19	44
36	50370	16	9	19	44
37	50371	18	8	19	45
38	50372	17	9	18	44
39	50373	16	8	20	44
40	50374	18	8	18	44
41	50375	18	9	18	45
42	50376	19	8	17	44
43	50377	18	8	18	44
44	50378	17	9	19	45
45	50379	18	8	18	44
46	50380	18	9	17	44
47	50381	17	8	19	44
48	50382	18	9	18	45
49	50383	18	10	17	45
50	50384	19	8	18	45
51	50385	18	9	17	44
52	50386	18	10	17	45
53	50387	17	9	18	44
54	50388	17	8	20	45
55	50389	16	8	20	44
56	50390	18	8	19	45
57	50391	18	8	19	45
58	50392	19	9	16	44
59	50393	18	10	17	45
60	50394	18	9	18	45
61	50395	17	8	19	44
62	50396	18	8	19	45
63	50397	18	7	19	44
64	50398	18	8	18	44
65	50399	18	9	17	44



66	50400	18	8	19	45
67	50401	17	8	19	44
68	50402	18	8	19	45
69	50403	19	9	17	45
70	50404	18	7	20	45
71	50405	18	10	17	45
72	50406	18	9	17	44
73	50407	18	8	18	44
74	50408	17	9	19	45
75	50409	18	10	16	44
76	50410	18	8	18	44
77	50411	18	9	18	45
78	50412	18	7	20	45
79	50413	18	8	18	44
80	50414	18	8	19	45
81	50415	19	9	17	45
82	50416	18	10	16	44
83	50417	18	8	19	45
84	50418	17	9	18	44
85	50419	17	8	20	45
86	50420	16	9	20	45
87	50421	18	8	18	44
88	50422	18	9	17	44
89	50423	19	10	16	45
90	50424	18	8	19	45
91	50425	18	9	17	44
92	50426	18	8	18	44
93	50427	18	8	19	45
94	50428	19	8	18	45
95	50429	18	9	17	44
96	50430	18	8	19	45
97	50431	19	8	17	44
98	50432	18	9	18	45
99	50433	19	8	17	44

 DIRECTOR
 H.S.B. P.V.T. GOI
 FACULTY OF MANAGEMENT
 A.P. Kashī Tal. Sririgonda, Dist. A.Nagar 414701



Hon. Shri. Babanrao Pachpute Vichardhara Trust's
Group of Institutions Faculty of Management.

parikrmas

(Affiliated To Savitribai Phule Pune University, Pune. Approved By AICTE, Govt. Of Maharashtra)

ASSIGNMENT SUBMISSION

Student Name: Madane Vaishnavi Mithu

Roll Number: 2023079 Year: MBA I / MBA-II Semester: I / II / III / IV

Subject Code: 202

Subject Name Financial management.

Specialization- Marketing Management

Financial Management

Human Resource Management

Operation and Supply Chain Management

Business Analytics

Sr. No	Assignment Name	Assignment Marks	Subject Teacher Signature
1	Assignment-1	4	
2	Assignment-2	3	
3	Assignment-3	3	
4	Assignment-4	4	
5	Assignment-5	3	
	Total Marks	17	

Date of Submission: - 30/4/2024

57.S.P
Academic Coordinator



(Director)
DIRECTOR
H.S.B. P.V.T. GOI
FACULTY OF MANAGEMENT
AP, Kasra Tal. Shreegonda, Dist. A.Nagar 41470



Hon. Shri. Babanrao Pachpute Vichardhara Trust's Group of Institutions

Faculty of Management

Approved by AICTE New Delhi

Affiliated to Savitribai Phule Pune University, Pune & DTE, (MH) Mumbai.

A/P-Kashti, Tal-Shrigonda, Dist-Ahmednagar, Pin- 414701

Website - www.parikrama.edu.in, Phone - 02487-232144

Email - directorpiom@parikrama.edu.in

05/10/2023

MBA Final Result for April/ May 2023

No. of students Appeared	No. of Students passed in all Subjects	No. of Students Failed	No. of Students Passed with First Class with Distinction	No. of Students Passed with First Class	Percentage
117	99	18 (16 Absent + 02 Failed)	74	25	84.61%

CLASS TOPPERS

Sr.No.	Name of Students	Percentage
1	SHAIKH MUSKAN NAFIS	81.68
2	HANISH SOHANLAL GROVER	81.12
3	GHODKE VARSHA BAPU	81.03

College Exam Officer



Director

DIRECTOR
H.S.B. PVT GOI
FACULTY OF MANAGEMENT
A.P. Kashti Tal. Shrigonda, Dist. A.Nagar 414701

HSBPVT'S GOI
FACULTY OF MANAGEMENT, KASHTI
Result Analysis for MBA (April /May 2023)

Sr. No	Seat No	Name Of Student	Marks out of 3200	%	Class
1	46067	BANGAR PARSHURAM MANIKRAO	Fail		
2	46068	BHOSALE SUNIL BITKUL	2054	64.1875	First Class
3	46069	FARDADE ABHIJEET SAMBHAJI	2235	69.84375	First Class
4	46070	GUGALE PARTH PRAMOD	2304	72	First Class With Distinction
5	46071	PAWAR SACHIN PRABHAKAR	Fail		
6	46072	PAWAR SHARAD KABIR	2111	65.96875	First Class
7	46073	PRAVIN DILIP LANGOTE	Fail		
8	46074	SHINDE MANDAR RAMESH	2332	72.875	
9	46075	SONTAKKE SUDHANSHU SUDHIR	Fail		
10	46076	THOMBARE SHEKHAR VASANT	2435	76.09375	First Class With Distinction
11	46077	WAKASE SHUBHAM SANJAY	2156	67.375	First Class
12	46078	DHONE TRUPTI VASANT	Fail		
13	46079	GADEKAR RAKESH SHANKAR	2352	73.5	First Class With Distinction
14	46080	GOSAVI URMILA SHANKAR	2384	74.5	First Class With Distinction
15	46081	KUMAR ASHUTOSH SUNIL KUMAR	Fail		
16	46082	SALI ONKAR PRASAD	Fail		
17	46083	AZAR MUSA PATHAN	2118	66.1875	First Class
18	46084	DEBURKAR HARSHADA HARIDAS	2285	71.40625	First Class
19	46085	MHASKE AVINASH SAHEBRAO	Fail		
20	46086	PRAJKTA VINAY GAJBHIYA	Fail		
21	46087	TUPE AJINKYA ADINATH	2394	74.8125	First Class With Distinction
22	46088	DALIMBE SOHAM GAUTAM	2355	73.59375	First Class With Distinction
23	46089	POTE VISHAL SURESH	2387	74.59375	First Class With Distinction
24	46090	PATIL SHRUSHTI SANJAY	2292	71.625	First Class With Distinction
25	46091	PINJARI SOHIL SHAKIL	Fail		
26	46092	WAGHMODE NAGNATH SHIVAJI	2322	72.5625	First Class With Distinction
27	46093	ANIS ANWAR BAGWAN	2246	70.1875	First Class
28	46094	BAGUL GANESH RAVSAHEB	2282	71.3125	First Class
29	46095	BARELA PRADEEP TERSING	2201	68.78125	First Class
30	46096	BHAGWAT SWAPNIL DIGAMBAR	2445	76.40625	First Class With Distinction
31	46097	BHANGE MAHADEO RAGHUNATH	2502	78.1875	First Class With Distinction
32	46098	BULAKHE SAGAR SATYWAN	2267	70.84375	First Class
33	46099	CHANDAN MAHESH SANJAY	2333	72.90625	First Class With Distinction
34	46100	CHAVAN AKASH PRAKASH	2322		
35	46101	CHOBHE NILESH VISHWA	2322	72.25	First Class With Distinction
36	46102	DANGADE MAHESH TUKARAM	2322	72.25	First Class With Distinction
37	46103	DARADE SACHIN SUNIL	2322	72.25	First Class With Distinction



38	46104	ERANDE AVINASH HANUMANT	2323	72.59375	First Class With Distinction
39	46105	GAIKWAD DHANANJAY GOPALA	2374	74.1875	First Class With Distinction
40	46106	GAWAI AVINASH DILIP	Fail		
41	46107	GAWAI SHIVSHANKAR ASHOK	2432	76	First Class With Distinction
42	46108	GHODKE VARSHA BAPU	2593	81.03125	First Class With Distinction
43	46109	INGALE LAXMAN DHONDU	2373	74.15625	First Class With Distinction
44	46110	JADHAV NILESH SANJAY	2315	72.34375	First Class
45	46111	KALE AJINKYA ULHASRAO	2382	74.4375	First Class With Distinction
46	46112	KHEDKAR SANTOSH VINAYAK	2272	71	First Class
47	46113	MOHITE UTTARA SUNIL	2280	71.25	First Class
48	46114	NALAGE ABHIJIT ULHAS	2367	73.96875	First Class With Distinction
49	46115	NIKAM AJINKYA SUNIL	Fail		
50	46116	NIRAJ JAGATSING PATIL	2248	70.25	First Class
51	46117	PACHPUTE SHRINATH SAMBHAJI	2212	69.125	First Class
52	46118	PACHPUTE UDAYSING BALASAHEB	2264	70.75	First Class
53	46119	PATHAN AQIB ASHFAQUE	2163	67.59375	First Class
54	46120	PATIL RUTIK MOHAN	2290	71.5625	First Class
55	46121	PHARATE ABHIJEET ASHOKRAO	Fail		
56	46122	SARODE VINOD RAMDAS	2374	74.1875	First Class With Distinction
57	46123	SHAMRAO SAMBHAJI UDMALE	2305	72.03125	First Class With Distinction
58	46124	SHENDGE ANIKET SANJAY	2356	73.625	First Class With Distinction
59	46125	SHEWALE DHANANJAY JITENDRA	2244	70.125	First Class
60	46126	SHITOLE GOPINATH DATTATRAY	2372	74.125	First Class With Distinction
61	46127	SHUBHAM RAJU LOHAR	2393	74.78125	First Class With Distinction
62	46128	SUL SOURABH ANIL	2438	76.1875	First Class With Distinction
63	46129	TAKALE AKSHAY TATYABHAU	2527	78.96875	First Class With Distinction
64	46130	TATIYA SIDDHARTH SANJAY	2524	78.875	First Class With Distinction
65	46131	VIKRAM GAUTAM NAWALE	Fail		
66	46132	WAVHAL KAMLESH SUBHASH	2232	69.75	First Class
67	46133	AKSHAY BABAN VIBHUTE	2433	76.03125	First Class With Distinction
68	46134	BHOSALE KETAN KAILAS	2400	75	First Class With Distinction
69	46135	BIDAWE PIYUSH SAHEBRAO	2448	76.5	First Class With Distinction
70	46136	DHAWADE NEELAM RAKHMAJI	2495	77.96875	First Class With Distinction
71	46137	GAWANDE RAVINDRA KALIDAS	2401	75.03125	First Class With Distinction
72	46138	HANISH SOHANLAL GROVER	2596	81.125	First Class With Distinction
73	46139	JADHAV ANURAJ ASHOK	2461	76.90625	First Class With Distinction
74	46140	JADHAV KRISHNA VILAS	2374	74.1875	First Class With Distinction
75	46141	KALE VAIBHAV SANJAY	2499	75.90625	First Class With Distinction
76	46142	KHARAT DIPAK VITTHAL	2489	75.28125	First Class With Distinction
77	46143	MANE DNYANESHWAR BALAN	2317	72.40625	First Class With Distinction
78	46144	MANE SACHIN BALASAHEB	2489	73.21875	First Class With Distinction
79	46145	MAYURI SAHEBRAO UNDE	2414	76.375	First Class With Distinction



80	46146	NAIK ANUJ RAVINDRA	2396	74.875	First Class With Distinction
81	46147	NALAGE SHUBHANGI LAXMAN	Fail		
82	46148	PACHPUTE SAURABH VILAS	2500	78.125	First Class With Distinction
83	46149	PAWAR AADESH RADHAKISAN	Fail		
84	46150	PUND MANGESH BALASAHEB	2285	71.40625	First Class With Distinction
85	46151	SHAIKH MUSKAN NAFIS	2614	81.6875	First Class With Distinction
86	46152	SHUBHAM RAJENDRA KORE	2454	76.6875	First Class With Distinction
87	46153	TAWARE GANESH BABAN	2419	75.59375	First Class With Distinction
88	46154	THEURKAR LAHU BABASAHEB	2445	76.40625	First Class With Distinction
89	46155	ANKITA DEVIDAS WANKHEDE	2461	76.90625	First Class With Distinction
90	46156	CHAURE SANYOGITA SAGAR	2531	79.09375	First Class With Distinction
91	46157	CHITALE ABHIJEET SAINATH	2341	73.15625	First Class With Distinction
92	46158	GAIKWAD RUSHIKESH MOHAN	2184	68.25	First Class
93	46159	JOANNA YAKOB KAMBLE	2454	76.6875	First Class With Distinction
94	46160	KAMBLE LALIT JAGANNATH	2218	69.3125	First Class
95	46161	KAMBLE SONALI TULSHIRAM	2412	75.375	First Class With Distinction
96	46162	MADHURI PRADEEP GAWAI	2438	76.1875	First Class With Distinction
97	46163	SHELKE ASHUTOSH BALASAHEB	2260	70.625	First Class
98	46164	SUDGE ROHIT RAVINDRA	2373	74.15625	First Class With Distinction
99	46165	THOKALE SHASHIKANT BANSI	2210	69.0625	First Class
100	46166	WADIA HRUTIK RAJU	2408	75.25	First Class With Distinction
101	46167	AHER SUNIL POPATRAO	2232	69.75	First Class
102	46168	BARGAL SACHIN RAMDAS	2365	73.90625	First Class With Distinction
103	46169	BHOSALE ABHIMAN RAVINDRA	2310	72.1875	First Class With Distinction
104	46170	JAMBHULKAR ANIKET ARJUN	2411	75.34375	First Class With Distinction
105	46171	KHAN TANVIR YUSUF	2342	73.1875	First Class With Distinction
106	46172	PAWAR SOMNATH YASHWANT	2221	69.40625	First Class
107	46173	SHELAR ROHIT GITARAM	2333	72.90625	First Class With Distinction
108	46174	THAKARE PRAMOD SUDHAKAR	2445	76.40625	First Class With Distinction
109	46175	BAKARE SAGAR DATTA	2325	72.65625	First Class With Distinction
110	46176	BHOSALE RAJENDRA MACHHINDRA	2385	74.53125	First Class With Distinction
111	46177	CHAURE SAGAR BABAN	2589	80.90625	First Class With Distinction
112	46178	GANGAWANE PRATIK VIRENDRA	2377	74.28125	First Class With Distinction
113	46179	JAGTAP HIMANSHU SUNIL	2377	74.28125	First Class With Distinction
114	46180	PINJARI ASLAM SHAUKAT	2336	73	First Class With Distinction
115	46181	SIDANKAR PRADNYA RAMESH	2484	77.625	First Class With Distinction
116	46182	SIDANKAR PRATIKSHA RAMESH	2480	77.5	First Class With Distinction
117	46183	THORAT ROHAN SATISH	2492	77.875	First Class With Distinction





H.S.B.P.V.T's GoI
Faculty of Management, Kashti

Result Analysis April 2022
MBA-Final

Sr. No.	No. of students Appeared	No. of Students passed in all Subjects	No. of Students Passed with First Class, with Distinction	No. of Students Passed with First Class	No. of Students Passed with Higher Second Class	Percentage
01	94	82	75	5	2	87.23%

CLASS TOPPERS

Name of Student	SGPA
Gawade Asmita Rajendra	8.800
Bhalekar Sujit Bhikaji	8.600
Kadam Vishal Dattatray	8.550



DIRECTOR
H.S.B. P.V.T*GOI
FUCULTY OF MANAGEMENT
A/P. Kashti Tal. Shrigonda, Dist. A.Nagar 414701

203	191	124	224	205	194	207	208	209	114	108	118	101	109
71	41	73	42	44	13	12	33	34	43	42	41	41	41
72	74	45	15	47	25	15	41	42	41	40	42	44	44
73	75	77	48	79	78	42	45	47	41	40	43	47	48
74	46	49	49	41	79	18	43	42	43	40	42	41	48
75	76	45	78	24	84	43	46	29	43	42	43	43	47
76	47	75	77	71	77	18	37	32	42	40	44	47	48
77	48	78	77	44	84	41	46	44	43	43	43	43	49
78	79	80	79	74	73	32	47	31	43	40	43	44	49
79	81	82	85	81	84	44	50	49	44	43	43	47	50
80	83	84	85	81	84	44	50	49	44	43	43	47	50
81	85	86	87	81	84	44	50	49	44	43	43	47	50
82	87	88	89	81	84	44	50	49	44	43	43	47	50
83	89	90	91	81	84	44	50	49	44	43	43	47	50
84	91	92	93	81	84	44	50	49	44	43	43	47	50
85	93	94	95	81	84	44	50	49	44	43	43	47	50
86	95	96	97	81	84	44	50	49	44	43	43	47	50
87	97	98	99	81	84	44	50	49	44	43	43	47	50
88	99	100	101	81	84	44	50	49	44	43	43	47	50
89	101	102	103	81	84	44	50	49	44	43	43	47	50
90	103	104	105	81	84	44	50	49	44	43	43	47	50
91	105	106	107	81	84	44	50	49	44	43	43	47	50
92	107	108	109	81	84	44	50	49	44	43	43	47	50
93	109	110	111	81	84	44	50	49	44	43	43	47	50
94	111	112	113	81	84	44	50	49	44	43	43	47	50
95	113	114	115	81	84	44	50	49	44	43	43	47	50
96	115	116	117	81	84	44	50	49	44	43	43	47	50
97	117	118	119	81	84	44	50	49	44	43	43	47	50
98	119	120	121	81	84	44	50	49	44	43	43	47	50
99	121	122	123	81	84	44	50	49	44	43	43	47	50
100	123	124	125	81	84	44	50	49	44	43	43	47	50
101	125	126	127	81	84	44	50	49	44	43	43	47	50
102	127	128	129	81	84	44	50	49	44	43	43	47	50
103	129	130	131	81	84	44	50	49	44	43	43	47	50
104	131	132	133	81	84	44	50	49	44	43	43	47	50
105	133	134	135	81	84	44	50	49	44	43	43	47	50
106	135	136	137	81	84	44	50	49	44	43	43	47	50
107	137	138	139	81	84	44	50	49	44	43	43	47	50
108	139	140	141	81	84	44	50	49	44	43	43	47	50
109	141	142	143	81	84	44	50	49	44	43	43	47	50
110	143	144	145	81	84	44	50	49	44	43	43	47	50
111	145	146	147	81	84	44	50	49	44	43	43	47	50
112	147	148	149	81	84	44	50	49	44	43	43	47	50
113	149	150	151	81	84	44	50	49	44	43	43	47	50
114	151	152	153	81	84	44	50	49	44	43	43	47	50
115	153	154	155	81	84	44	50	49	44	43	43	47	50
116	155	156	157	81	84	44	50	49	44	43	43	47	50
117	157	158	159	81	84	44	50	49	44	43	43	47	50
118	159	160	161	81	84	44	50	49	44	43	43	47	50
119	161	162	163	81	84	44	50	49	44	43	43	47	50
120	163	164	165	81	84	44	50	49	44	43	43	47	50
121	165	166	167	81	84	44	50	49	44	43	43	47	50
122	167	168	169	81	84	44	50	49	44	43	43	47	50
123	169	170	171	81	84	44	50	49	44	43	43	47	50
124	171	172	173	81	84	44	50	49	44	43	43	47	50
125	173	174	175	81	84	44	50	49	44	43	43	47	50
126	175	176	177	81	84	44	50	49	44	43	43	47	50
127	177	178	179	81	84	44	50	49	44	43	43	47	50
128	179	180	181	81	84	44	50	49	44	43	43	47	50
129	181	182	183	81	84	44	50	49	44	43	43	47	50
130	183	184	185	81	84	44	50	49	44	43	43	47	50
131	185	186	187	81	84	44	50	49	44	43	43	47	50
132	187	188	189	81	84	44	50	49	44	43	43	47	50
133	189	190	191	81	84	44	50	49	44	43	43	47	50
134	191	192	193	81	84	44	50	49	44	43	43	47	50
135	193	194	195	81	84	44	50	49	44	43	43	47	50
136	195	196	197	81	84	44	50	49	44	43	43	47	50
137	197	198	199	81	84	44	50	49	44	43	43	47	50
138	199	200	201	81	84	44	50	49	44	43	43	47	50
139	201	202	203	81	84	44	50	49	44	43	43	47	50
140	203	204	205	81	84	44	50	49	44	43	43	47	50
141	205	206	207	81	84	44	50	49	44	43	43	47	50
142	207	208	209	81	84	44	50	49	44	43	43	47	50
143	209	210	211	81	84	44	50	49	44	43	43	47	50
144	211	212	213	81	84	44	50	49	44	43	43	47	50
145	213	214	215	81	84	44	50	49	44	43	43	47	50
146	215	216	217	81	84	44	50	49	44	43	43	47	50
147	217	218	219	81	84	44	50	49	44	43	43	47	50
148	219	220	221	81	84	44	50	49	44	43	43	47	50
149	221	222	223	81	84	44	50	49	44	43	43	47	50
150	223	224	225	81	84	44	50	49	44	43	43	47	50
151	225	226	227	81	84	44	50	49	44	43	43	47	50
152	227	228	229	81	84	44	50	49	44	43	43	47	50
153	229	230	231	81	84	44	50	49	44	43	43	47	50
154	231	232	233	81	84	44	50	49	44	43	43	47	50
155	233	234	235	81	84	44	50	49	44	43	43	47	50
156	235	236	237	81	84	44	50	49	44	43	43	47	50
157	237	238	239	81	84	44	50	49	44	43	43	47	50
158	239	240	241	81	84	44	50	49	44	43	43	47	50
159	241	242	243	81	84	44	50	49	44	43	43	47	50
160	243	244	245	81	84	44	50	49	44	43	43	47	50
161	245	246	247	81	84	44	50	49	44	43	43	47	50
162	247	248	249	81	84	44	50	49	44	43	43	47	50
163	249	250	251	81	84	44	50	49	44	43	43	47	50
164	251	252	253	81	84	44	50	49	44	43	43	47	50
165	253	254	255	81	84	44	50	49	44	43	43	47	50
166	255	256	257	81	84	44	50	49	44	43	43	47	50
167	257	258	259	81	84	44	50	49	44	43	43	47	50
168	259	260	261	81	84	44	50	49	44	43	43	47	50
169	261	262	263	81	84	44	50	49	44	43	43	47	50
170	263	264	265	81	84	44	50	49	44	43	43	47	50
171	265	266	267	81	84	44	50	49	44	43	43	47	50
172	267	268	269	81	84	44	50	49	44	43	43	47	50
173	269	270	271	81	84	44	50	49	44	43	43	47	50
174	271	272	273	81	84	44	50	49	44	43	43	47	50
175	273	274	275	81	84	44	50	49	44	43	43	47	50
176	275	276	277	81	84	44	50	49	44	43	43	47	50
177	277	278	279	81	84	44	50	49	44	43	43	47	50
178	279	280	281	81	84	44	50	49	44	43	43	47	50
179	281	282	283	81	84	44	50	49	44	43	43	47	50
180	283	284	285	81	84	44	50	49	44	43	43	47	50
181	285	286	287	81	84	44	50	49	44	43	43	47	50
182	287	288	289	81	84	44	50	49	44	43	43	47	50
183	289	290	291	81	84	44	50	49	44	43	43	47	50
184	291	292	293	81	84	44	50	49	44	43	43	47	50
185	293	294	295	81	84	44	50	49	44	43	43	47	50
186													

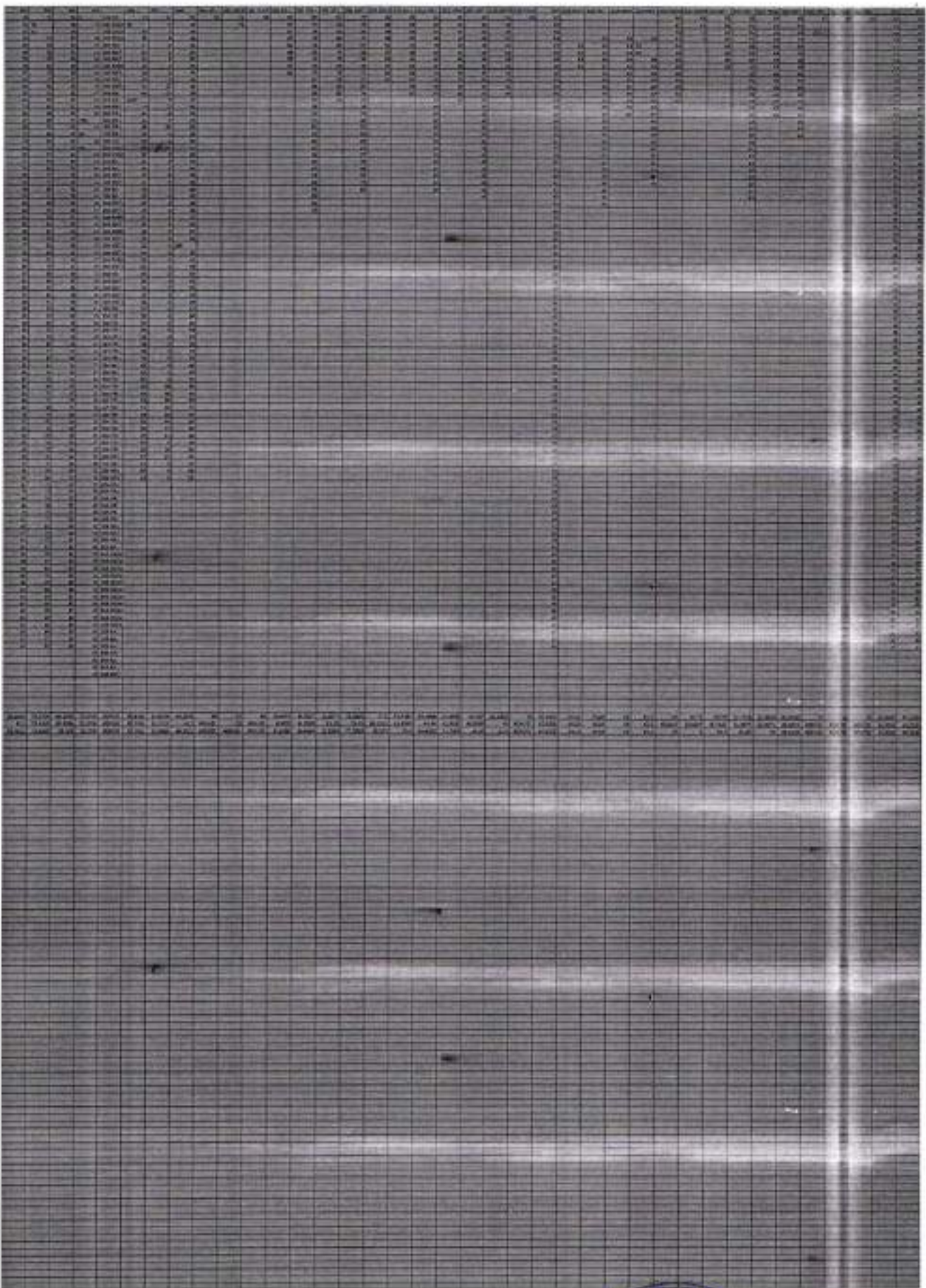

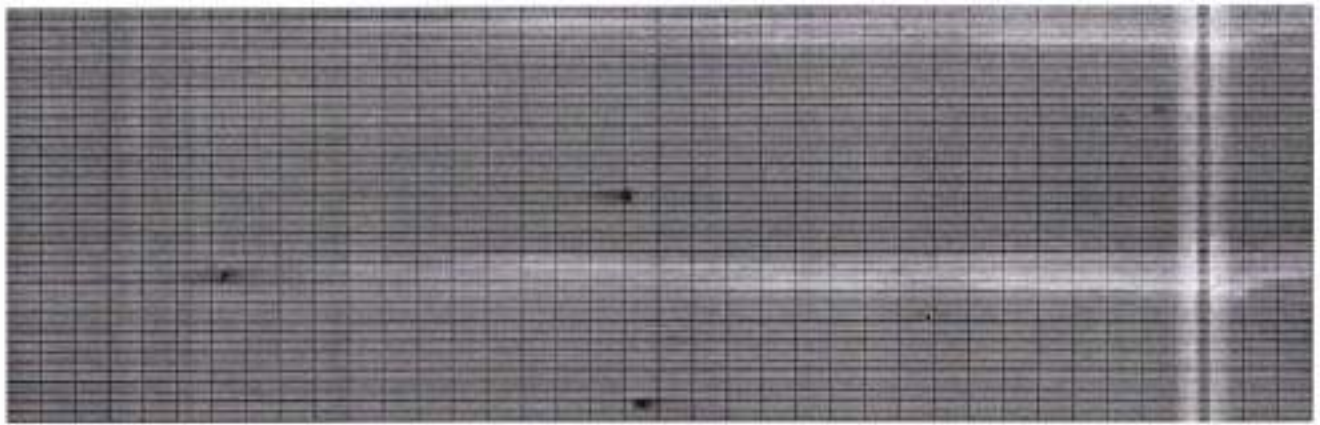

[Handwritten signature]

DIRECTOR
H.S.B. P.V.T. GOI
FACULTY OF MANAGEMENT
A.P. Kashti Tal. Shrigonda, Dist. A.Nagar 414701

401	402	403 BA :	403 FN :	403 HR :	403 MKT :	403 OSCM	403 BA :	403 FN :	403 HRM :	403 MKT :	403 OSCM	410 BA :	410 FN :	410 HRM :	410 MKT :
75	63	81	71	79	89	75	84	45	44	44	44	43	46	45	45
45	31	77	77	78	81	78	82	44	44	44	44	44	45	46	44
80	61	81	71	82	69	72	43	45	44	45	46	46			44
85	67	77	77	82	78	78	43	44	43	45	42	43			
80	75	80	73	78	78	78	44	44	44	45	43	45			
76	61	73	67	82	72	82	42	43	45	44	43				
82	71	AA	77	71	78	80	46	45	44	45	42				
84	80	83	48	69	76	75	44	43	45	45	44				
77	57	85	77	77	78	75	45	45	44	43	45				
80	81	81	77	71	76	83	43	43	45	44	42				
79	71	69	71	89	71	83		44	45	44					
84	59	75	77	63	78	80		45	44	45					
86	62	71	77	85	44	80		44		44					
44	44		75		75			44		44					
87	78		73		75			45		45					
72	53		89		81			44		44					
81	69		59		78			45		45					
87	72		79		75			44		44					
75	57		63		67			44		44					
86	69		71		73			45		44					
79	85		77		80			45		45					
87	77		73		80			45		44					
75	57		75		81			45		45					
86	69		71		71			45		44					
79	65		69		76										
85	77		81												
46	44		71												
85	67		79												
77	59														
86	65														
84	71														
82	67														
74	67														
84	59														
75	50														
87	55														
85	61														
81	76														
81	69														
84	51														
79	61														
82	73														
85	71														
85	79														
79	61														
79	59														
82	71														
74	65														
78	65														
84	77														
71	53														
78	67														
79	65														
82	55														
79	76														
76	63														
82	71														
86	77														
86	69														
82	75														
86	69														
85	84														
85	69														
84	81														
83	69														
89	83														
81	63														
82	81														
73	51														
83	76														
84	69														
85	79														



Assignment No - 1

Q 1. Explain the concept financial management with its functions?

Ans:- Concept of financial management.

The concept / term financial management means obtaining & managing funds. And the primary objective of financial management is to increase the firm's value. So what is the concept of financial management? There are 2 basic concepts of financial management: obtaining funds & utilising these funds.

Functions of financial management:-

1] Estimation of capital requirements:- A finance manager has to make estimation with regards to capital requirements of the company. This will depend upon expected costs & profits & future programmes & policies of a concern.

2] Determination of capital composition:- Once the estimation have been made, the capital structure have to be decided. This involves short-term & long-term debt equity analysis. This will depend upon the proportion of equity capital a.

Company is possessing of additional funds which have to be raised from outside parties.

3] Choice of sources of funds :- For additional funds to be procured a company has many choices like -

- a] Issue of shares & debentures.
- b] Loans to be taken from banks & financial institutions
- c] Public deposits to be drawn like in form of bonds. Choice of factor will depend on relative merits & demerits of each source & period of financing.

4] Investment of funds :- The finance manager has to decide to allocate funds into profitable ventures so that there is safety on investment & regular return is possible.

5] Management of cash :- Finance manager has to make decisions with regards to cash management. Cash is required for many purpose like payment of wages & salaries, payment of electricity & water bills.

payment to creditors meeting current liabilities, maintenance of enough stock purchase of raw materials etc...

6] financial controls :- The finance manager has not only to plan, procure & utilize the funds but he also has to exercise control over finances. This can be done through many techniques, like ratio analysis, financial forecasting, cost & profit control etc.



~~Handwritten signature or mark in red ink.~~

Q 2. Define the objective and modern approach financial management.

Ans:-

Objectives of financial management :-

The aim of financial management is to maintain the organization finances. It is by reaching out with business complaints & implementing necessary relations. This require extensive execution & planning which done especially for business flourish & profitability interest.

- FM ensures a suitable & regular supply of funds to organization.
- It ensures to optimize use of funds & use the funds with minimum cost for maximum possible way of usage.
- Create stable structure with capital distribution & steady platform for equity & debt.

Modern Approach of financial Management :-

The modern approach does being financial managers to consider the analytical & border point. They asked to consider both the optimum use of



resources & distribution of funds. As the arrangement of funds is as important component which does mean for short time & long term financial problems - The below 3 decisions may taken by the finance manager.

- 1] Investment Decision.
- 2] Financing Decision.
- 3] Dividend Decision.



~~Signature~~



HSBPVT's Group of Institutions,
FACULTY OF MANAGEMENT

Case Study
Semester - II

Subject: 205HRM - Competency Based Human Resource Management System

Note:

1. Write your answers with proper justifications.
2. Case Study should be written on A4 assignment sheets.

Case study

A Study on Performance Management through Case study- Analysis

Solution Inc. was a leading Car manufacturing company. The company earned an annual income of \$5 trillion. It was one of the most successful companies in the country. On 18th January, 2014 the Company faced a loss of \$ 5 million when 2000 of their employee walked out the company. Solution Inc. approached HR Solution Result Consultant (HSRC) to investigate on the problem. After analyzing the situation HSRC concluded that indirect but rapidly destabilizing feature in team dynamics which needed practical investigation and correction. HSRC invited a selected group of leaders from Solution Inc. to attend 3 day workshop which was focused on finding, identifying and correcting the destabilizing features in the team dynamics. The workshop was planned using proprietary, fun but well-provenance techniques for investigating these dynamics, the "survival terrain" of work team at the plant. The workshop addressed how to tackle complicated cultural instability. The workers returned to the company and a similar event never occurred in the company. The confidence among the employees increased.

Question-

1. What do you understand by team building?
2. What was the problem faced by the Solution inc.?
3. What was the solution HSRC came up with? And what was the result?



Hon. Shri. Babanrao Pachpute Vichardhara Trust's
Group of Institutions, Faculty of Management.

प.स.वि.स.स.स.

(Affiliated To Savitribai Phule Pune University, Pune. Approved By AICTE, Govt. Of Maharashtra)

CASE STUDY SUBMISSION

Student Name: Madane Vaishnavi Mithu

Roll Number: _____ Year: MBA I / MBA-H Semester: I / II / III / IV

Subject Code: 205 HRM

Subject Name Competency based Human Resource management system

Specialization- Marketing Management

Financial Management

Human Resource Management

Operation and Supply Chain Management

Business Analytics

Sr. No	Case Study Name	Case Study Marks	Subject Teacher Signature
1	Case Study-1	$\frac{05}{10}$	
	Total Marks		

Date of Submission: - 30/04/24

(Academic Coordinator)



(Director)

DIRECTOR
H.S.B. P.V.T. GOI
FACULTY OF MANAGEMENT
A/P. Kashi Tal. Shrigonda, Dist. A.Nagar-414201

Case NO - 1

A study on Performance management through case study - Analysis.

Q1. what do you understand by team building?

Ans:- Team building is defined as philosophy of Job design in which employees are viewed as members of interdependent teams instead of as individual workers. Individual employees are identified, united to form a team that stays and works together to achieve the given task.



Q2. what was the problem faced by the solution inc.?

Ans:- The company's problem was that indirect but rapidly destabilizing feature in team dynamics.



Q3. what was the solution HSRC came up with? And what was the result?

Ans:- HSRC conducted a 3 day workshop which was focused on finding, identifying and correcting the destabilizing features in the team dynamics. The workshop was planned using proprietary, fun but well-provenance techniques for investigating these dynamics, the survival terrain of work team at the plant. The workshop addressed how to tackle complicated cultural instability. As a result the such event never occurred in the company. The confidence among the employees increased.

56
10

SP



HSBPVT's Group of Institutions,
FACULTY OF MANAGEMENT
MCQ EXAM. NOV/DEC-2023

Sub-104 - Business Research Method (Sem-I)

Name of student: Pratiksha Popat Patole Roll No. _____
Time: 30 Minutes

Marks- 20

16/20

Instructions to the candidates-

1. All Questions are compulsory & carry equal marks.
2. Tick on the Right Answer.

- 1) A research paper is a brief report of research work based on _____
A. Secondary data
B. Primary Data
C. Researchers behavior
D. Both A & B
- 2) An appropriate source to find out descriptive information is _____
A. Directory
B. Encyclopedia
C. Dictionary
D. Bibliography
- 3) The two main styles of research are _____
A. Vertical & horizontal process
B. Surveys and questionnaires
C. Qualitative and quantitative
D. Sampling and recording
- 4) Testing hypothesis is a _____
A. Descriptive statistics
B. Data analysis
C. Inferential statistics
D. Data preparation
- 5) The concepts in a hypothesis are stated as _____
A. Theories
B. Indices
C. Variables
D. Ideas
- 6) Information acquired by experience or experimentation is known as _____
A. Factual
B. Scientific evidences
C. Scientific
D. Empirical
- 7) _____ was not identified as a major research design.
A. Field Research
B. ethnography
C. Surveys
D. secondary research
- 8) Research process generally starts with _____
A. Experiments
B. Data Analysis
C. Hypothesis
D. Observation
- 9) The scientific method is preferred over other ways of knowing because it is more _____
A. Reliable
B. Systematic
C. Accurate
D. All of these
- 10) When a number of researchers use the same operational definition to measure a variable and achieve the same results, the measure is said to be _____
A. Instrumental
B. Reliable
C. Valid
D. Factual



11) Data that have already been collected for some other purpose is termed _____.

- A. Primary data
- C. Tertiary data

- B. Secondary data
- Ready-made data

12) _____ is an important components of scientific enquiry.

- A. Observation
- C. Verification

- B. Hypothesis
- D. All of the above

13) A _____ is the specification of methods and procedures for acquiring the information needed to structure or solve problems.

- A. Research Problem
- C. Research Design

- B. Research Hypothesis
- D. Research Data

14) _____ is the method of collecting primary data.

- A. Observation
- C. Interview

- B. Survey
- D. All of the above

15) _____ is treated as the 'heart of the survey operation'.

- A. Observation
- C. Interview

- B. Secondary data
- D. Questionnaire

16) In a _____, the rater makes a judgment about some characteristic of a subject and places him directly on some point on the scale.

- A. Rating Scales
- C. Summated scales

- B. Attitude Scales
- D. Guttman's scales

17) In the process of conducting research 'Formulation of Hypothesis' is followed by

- A. Statement of Objectives
- C. Selection of Research Tools

- B. Analysis of Data
- D. Collection of Data

18) _____ was not identified as a major research design.

- A. Field Research
- C. Surveys

- B. ethnography
- D. secondary research

19) Information acquired by experience or experimentation is called as

- A. Empirical
- C. Facts

- B. Scientific
- D. Scientific evidences

20) In order for a variable to be measured, a researcher must provide a

- A. Operational definition
- C. Theory

- B. Hypothesis
- D. Scale

S.P.

Dr. Santosh P. Dhawale
(Subject Teacher)

